

ACOUSTICS ADVISOR ENDORSEMENT SYDNEY METRO WEST (SSI 10038)

Review of:	Central Tunnelling Package: DNVIS for North Strathfield	Reviewed document reference:	21028-NV-RP-5-6
Prepared by:	[REDACTED], Alternate Acoustics Advisor		Revision 6
Date of issue:	17 October 2023		Dated: 22 September 2023

As approved alternate Acoustics Advisor (AA) for the Sydney Metro West project, I reviewed and provided comments on previous versions of Revision 6 of the Sydney Metro West – CTP – Detailed Noise and Vibration Impact Statement (DNVIS) for North Strathfield Station.

I am satisfied that my comments have been adequately addressed and I endorse Revision 6 of the DNVIS Addendum for North Strathfield Station for implementation, as per Condition of Approval A36(e), noting that, in addition to my notes on my endorsement of Revision 4:

- the DNVIS addresses construction within the North Strathfield Station box from Phase 1 Site Establishment to Phase 4 TBM walkthrough, although Phase 4 will be reviewed in an update to the DNVIS once more detailed information on tunnelling methodologies has been developed.
- all activities in the DNVIS take place during Condition of Approval D35 Construction Hours. No activities included in Revision 6 of the DNVIS are proposed Out of Hours (OOH) within the North Strathfield Station box. (That is, no construction activities in the station box are proposed on Sundays, Public Holidays, evenings or night-times).

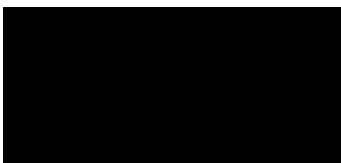

[REDACTED], Metro West Alternate Acoustics Advisor

**Acciona Ferrovia Joint Venture
Sydney Metro West Central Tunnelling Package
North Strathfield**

**Detailed noise and vibration impact statement
October 2023**

Doc no. 21028-NV-RP-5-6





Detailed noise and vibration impact statement

Client	Acciona Ferrovia Joint Venture
Project	Sydney Metro West Central Tunnelling Package
Document no.	21028-NV-RP-5-6
Revision	Rev 6
Date	4 October 2023
Author	[REDACTED]
Reviewer	[REDACTED]
Doc Number	21028-NV-RP-5-6 SMW CTP Nth Strathfield DNVIS TRK.docx

Hutchison Weller Pty Ltd
ABN 37 001 024 095
Lvl 1, 357 Military Road Mosman NSW 2008

www.hutchisonweller.com

Revision history

0	25 November 2021	Draft report to client
1	26 November 2021	Issued to client
2	21 January 2022	Updated following client comments
3	9 February 2022	Updated program dates, added mitigation definitions
4	30 March 2022	Minor Edits AA
5	29 August 2023	Updated to reflect changes in ripping and nozzle activities
6	4 October 2023	Updated with AA/ER comments

Contents

Definition of acoustic terms and acronyms	v
1. Introduction.....	1
1.1 Project overview.....	1
1.2 Detailed noise and vibration impact statement	4
2. Construction works and hours.....	5
2.1 Planned works	5
2.1.1 Approved construction hours.....	7
2.1.2 Variations to work hours	7
3. Existing environment	9
3.1 Existing environment.....	9
3.3 Heritage items	9
3.4 Noise catchment areas.....	10
3.5 Background noise survey	11
4. Noise and vibration assessment criteria	12
4.1 Overview.....	12
4.2 Noise	12
4.2.1 ICNG.....	12
4.2.2 Sleep disturbance	13
4.2.3 Ground-borne noise.....	13
4.2.4 Construction traffic.....	14
4.2.5 Additional mitigation measures	14
4.3 Project-specific construction noise management levels.....	15
4.4 Vibration management	16
4.4.1 Human comfort.....	16
4.4.2 Buildings.....	16
4.4.3 Heritage	16
4.4.4 Additional mitigation measures	17
5. Impact assessment	18
5.1 Plant and equipment	18
5.2 Noise modelling	18
5.3 Mitigation measures included in the modelling.....	18
6. Predicted noise levels.....	21
6.1.1 Overview.....	21



6.1.2	Phase 1 - Site establishment.....	21
6.1.3	Phase 2 - Station Box construction.....	21
6.1.4	Sleep disturbance	24
6.2	Ground-borne noise.....	24
6.3	Vibration impact assessment.....	24
6.3.1	Assessment method and reference data	24
6.3.2	Risk of cosmetic damage.....	25
6.3.3	Human exposure.....	26
6.4	Construction traffic.....	27
7.	Summary and recommendations.....	29
7.1.1	Impact summary.....	29
7.1.2	Standard mitigation.....	30
7.1.3	Additional mitigation measures	31
7.1.4	Monitoring	32
7.1.5	Consultation	32

Appendix A. Land use survey and NCA maps

Appendix B. Proposed equipment and sound power levels

Appendix C. Construction noise and vibration contours

Appendix D. Detailed noise predictions for individual receivers

Definition of acoustic terms and acronyms

AA	Acoustic Advisor
AMM	Additional mitigation measures – applicable where standard measures have been implemented and NML is still expected to be exceeded.
Assessment period	The period in a day over which assessments are made.
Background noise	The underlying level of noise present in the ambient noise, excluding the noise source under investigation.
CSSI	Critical
Decibel (dB)	A measure of sound equivalent to 20 times the logarithm (to base 10) of the ratio of a given sound pressure to a reference pressure, and 10 times the logarithm (to base 10) of the ratio of a given sound power to a reference power.
dB(A)	Unit used to measure ‘A-weighted’ sound pressure levels. A-weighting is an adjustment made to sound-level measurement to approximate the response of the human ear.
dB(C)	Unit used to measure ‘C-weighted’ sound pressure levels, an adjustment made to sound level to approximate low frequency noise between 10 Hz and 200 Hz.
DPIE	NSW Department of Planning, Industry and Environment
EIS	Environmental Impact Statement
Extraneous noise	Noise resulting from activities that are not typical of the area such as construction, and traffic generated by holiday periods or special events such as concerts or sporting events. Normal daily traffic is not considered to be extraneous.
Highly affected receivers	Residential receivers are considered to be highly noise affected where construction activities are determined to have an LAeq, 15 minute noise level of 75 dB(A) or higher.
Highly noise intensive works	Construction activities which are defined as annoying under the ICNG. See Section 2.1.2.
ICNG	Interim Construction Noise Guideline (Department of Environment and Climate Change 2009)
Noise assessment criteria	A standard rule or test by which the acceptability of the nature and characteristics of noise may be judged or evaluated. Criteria are generally based on guidelines or standards developed by Government agencies (eg EPA) to protect the majority of people for the majority of the time from adverse impacts.
NCA	Noise Catchment Area

Noise level statistics

L_{A90} – The A-weighted sound pressure level exceeded 90% of the monitoring period. This is considered to represent the background noise.

L_{Aeq} – The equivalent continuous A-weighted noise level—the level of noise equivalent to the energy average of noise levels occurring over a measurement period.

L_{A1} – The A-weighted sound pressure level exceeded 1% of the monitoring period.

L_{Amax} – The maximum A-weighted noise level associated with the measurement period.

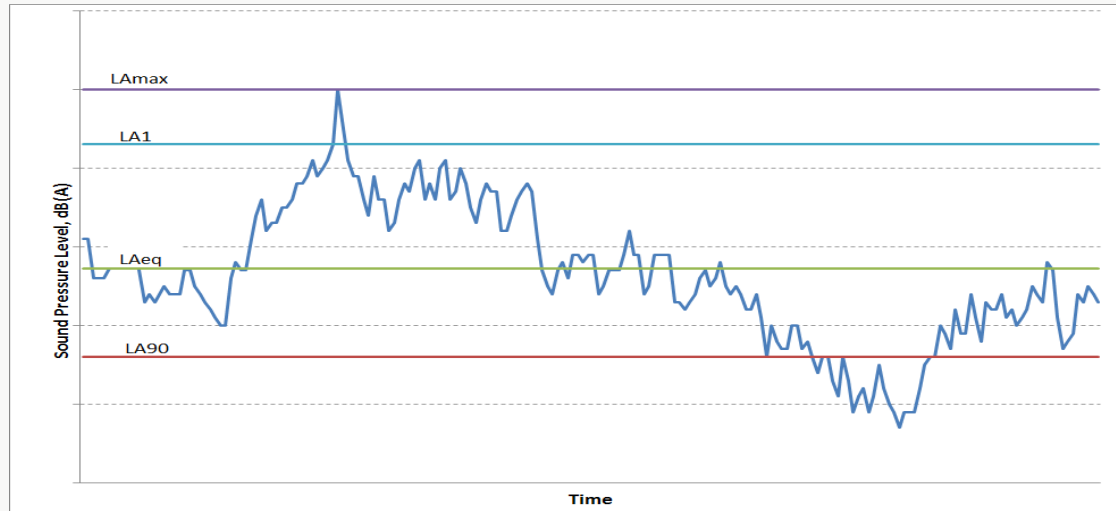

NML	Noise Management Level
PPV	Peak Particle Velocity – Measurement of ground-borne vibration in units of mm/s
RBL	Rating Background Level - a single figure that represents the background noise level for assessment purposes
ROL	Road Occupancy Licence – granted by Transport for NSW and required for any activity likely to impact on traffic flow.
Sound Power Level (SWL)	The A-weighted sound power level is a logarithmic ratio of the acoustic power output of a source relative to 10-12 watts and expressed in decibels. Sound power level is calculated from measured sound pressure levels and represents the level of total sound power radiated by a sound source.
Work	Any physical work to construct or facilitate the construction of the CSSI, including Low Impact Work, environmental management measures and utility work. However, does not include activities that informs or enables detailed design of the CSSI or generates noise that is not more than 5 dB(A) above the RBL at any sensitive land user(s)

Sound Pressure Level (SPL)

This is the level of noise, usually expressed in dB(A), as measured by a standard sound level meter with a pressure microphone. The sound pressure level in dB(A) gives a close indication of the subjective loudness of noise.

A technical definition for the sound pressure level, in decibels, is 20 times the logarithm (base 10) of the ratio of any two quantities related to a given sound pressure to a reference pressure (typically 20 μ Pa equivalent to 0 dB). Examples of typical sound pressure levels are shown below.

Threshold of pain

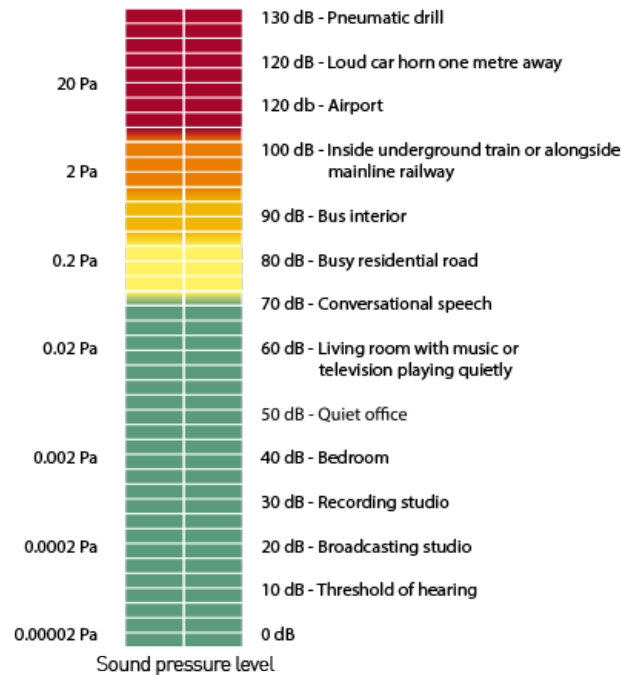

Source: https://www.osha.gov/dts/osta/otm/noise/health_effects/soundpropagation.html

Tonal noise

Noise with perceptible and definite pitch or tone

VDV

Vibration dose value – used when assessing intermittent vibration as it is sensitive to peaks in vibration acceleration and accumulates the vibration energy received over the daytime and night-time periods

1. Introduction

1.1 Project overview

Sydney Metro is Australia's biggest public transport program comprising four main packages of work including Metro North West Line, Sydney Metro City and Southwest, Sydney Metro West and Sydney Metro Greater West. The Sydney Metro West component involves the construction and operation of a metro rail line, around 24km in length, between Westmead and the Sydney CBD.

The planning approvals and environmental impact assessment for Sydney Metro West has been split into a number of stages recognising the size of the project. This includes:

- Stage 1 – Concept and all major civil construction works including station excavation and tunnelling between Westmead and The Bays. Planning approval for this stage was granted in March 2021.
- Stage 2 – All major civil construction works including station excavation and tunnelling from The Bays to Sydney CBD
- Stage 3 – Tunnel fit-out, construction of stations, ancillary facilities and station precincts, and operation and maintenance of the Sydney Metro West line

Acciona Ferroviaria Joint Venture (AFJV) was commissioned to deliver the Central Tunnel Package of Stage 1, comprising excavation of five station boxes and around 11.5 kilometres of twin-bore tunnel between The Bays and Sydney Olympic Park (the Project). An overview of the Project is presented in Figure 1-1, which includes the tunnel alignment and location of the station boxes at:

- The Bays
- Five Dock
- Burwood North
- North Strathfield
- Sydney Olympic Park

Construction of North Strathfield Station box would take place adjacent to the existing North Strathfield train station and will include a number of phases:

- Site establishment
- Excavation of the station box
- Tunnelling
- Demobilisation

An overview of the site layout of North Strathfield is presented in Figure 1-2.

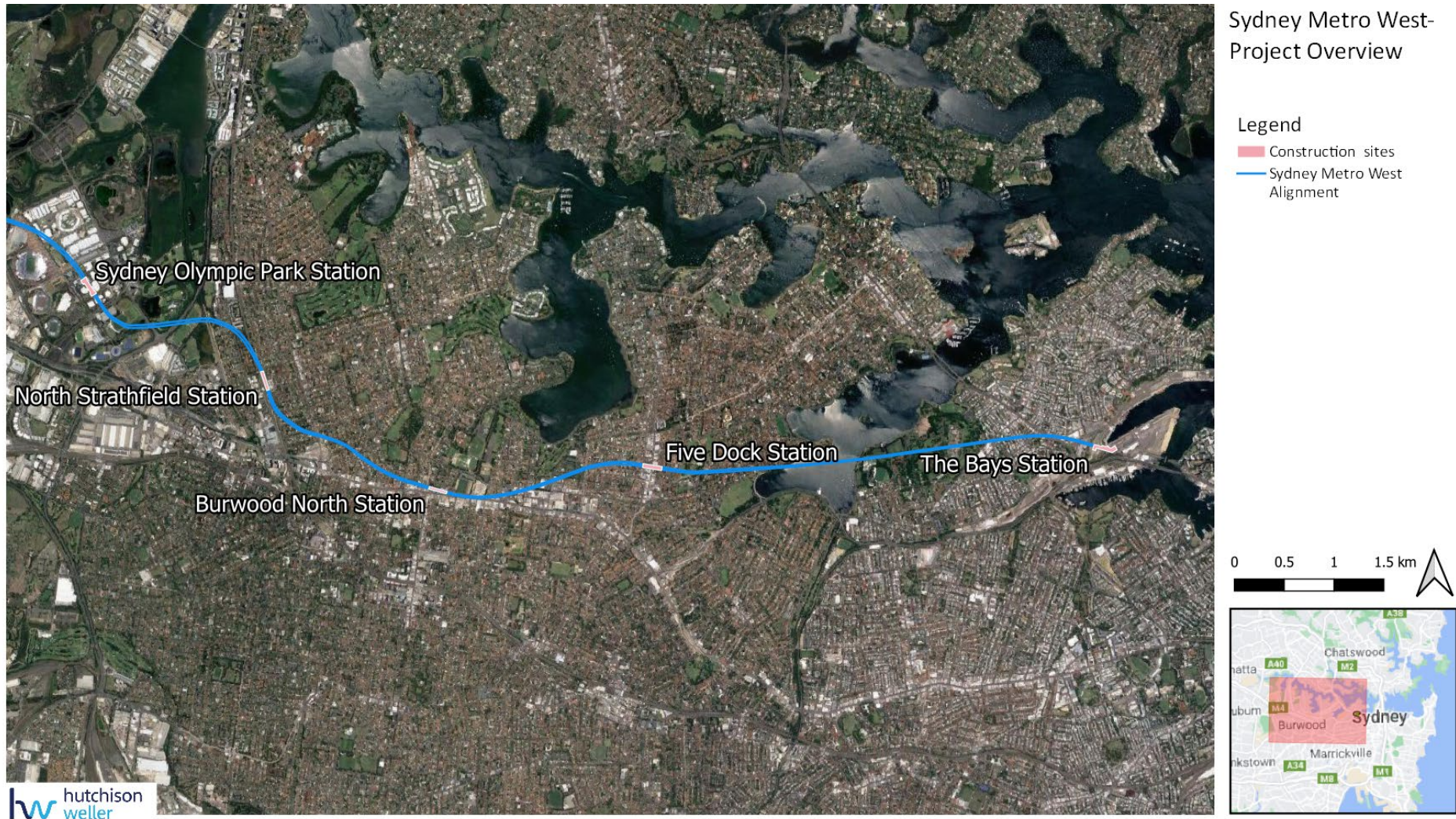

Figure 1-1 Overview of the CTP of Stage 1 of the Sydney Metro West Project.



Figure 1-2 North Strathfield construction site

1.2 Detailed noise and vibration impact statement

Considering the risk of noise and vibration impact is necessary to ensure appropriate mitigation and management measures can be applied. This Detailed Noise and Vibration Impact Assessment (DNVIS) has been prepared in accordance with the Sydney Metro (2020) Construction Noise and Vibration Standard, v 4.3 (CNVS) and supplements the Project's Construction Noise and Vibration Management Plan (CNVMP) as required in the Project's Condition of Approval (CoA) D43.

The objective of the DNVIS is to establish the location, nature and scale of proposed works, assess the level of impact on the community's amenity and include mitigation measures identified through consultation with affected sensitive land users.

This DNVIS addresses Phases 1 to 3 of the construction program. Phase 4 requires additional detail on tunnelling methodologies and will be assessed in a future revision of this DNVIS prior to commencement of activities related to Phase 4.

The structure of this DNVIS meets the requirements of the Condition of Approval D43 and the CNVS and includes:

- Section 2 – Construction works and hours
- Section 3 – Identification of noise and vibration sensitive receivers and existing noise levels
- Section 4 – Construction noise and vibration objectives
- Section 5 – Description of planned works, equipment and sound power levels
- Section 6 – Construction noise assessment – predicted noise levels and exceedances of objectives, including sleep disturbance
- Section 7 – Construction vibration assessment
- Section 8 – Traffic noise assessment
- Section 9 – Mitigation and management, including consultation

2. Construction works and hours

2.1 Planned works

Activities associated with the North Strathfield station box are summarised in Table 2-1, which will be completed in 4 main phases generally following activities around establishment, excavation and tunnelling support and finally TBM passage.

Works are expected to commence in November 2021 and continue for around 3 years. The anticipated program is illustrated in Table 2-2 and shows the duration of each phase. Generally, Site establishment works up to excavation and retention would occur during standard hours of operation.

Once piling activities are complete, shaft excavation would start with excavation works lasting around 18-19 months. Tunnel support activities would occur with TBM walk through and use of conveyors for spoil management.

As described in Section 1.2, this DNVIS addresses phases 1 to 4. Phase 4 will be reviewed in an update to this DNVIS once more detailed information on tunnelling methodologies has been developed.

Table 2-1 Summary of proposed activities at North Strathfield Station Box

Construction phase	Activity		Outside approved hours?
1. Site Establishment	1a	Daily activities	No
	1b	Construction utilities and facilities	No
	1c	Temporary fencing/ hoardings	No
	1d	Utilities disconnection/relocation	No
2. Station Box Excavation	2a	Piling	No
	2b	Capping beams	Detailed excavation, break back & capping beam
	2c	Active anchors	Ground stabilisation
	2d	Excavation & Retention	Other Than Rock (OTR) - Dozer (No ripping)
	2e		Rippable - Dozer (Ripping) ,Rock hammering
	2f		Retention - Rockbolts
	2g		Grouting
3. Load out and Nozzle excavation	3a	Load out – All excavation	No
	3b	Tunnel Nozzle Excavation	No
	3c	Tunnel Nozzle Concrete Lining	No
4. TBM	4a	TBM Walkthrough	No



Table 2-2 Anticipated program for North Strathfield

North Strathfield		2022			2023												2024											
Phase	Activity	Oct	Nov	Dec	Jan	Feb	Mar	Apr	May	Jun	Jul	Aug	Sep	Oct	Nov	Dec	Jan	Feb	Mar	Apr	May	Jun	Jul	Aug	Sep	Oct	Nov	Dec
Station Box	1. Site Establishment																											
	2. Station Box Excavation																											
	3a. Load out																											
	3b. Tunnel Nozzle																											
	4. TBM Enabling																											

2.1.1 Approved construction hours

Working hours are set by CoA D35 to D36 as summarised in Table 2-3. Use of power saws, rock breakers, drills and other tonal or impulsive activities are defined as annoying under the Interim Construction Noise Guideline (ICNG) and are 'highly noise intensive works'.

Table 2-3 Approved construction hours

CoA	Construction activity	Monday to Friday	Saturday	Sunday / Public holiday
D35	Approved construction	7:00 am to 6:00 pm	8:00 am to 6:00 pm	No work (unless approved under out-of-hours work protocol)
D36	Highly noise intensive works	8:00 am to 6:00 pm ¹	8:00 am to 1:00 pm ¹	No work (unless approved under out-of-hours work protocol)

Notes:

1. if continuously, then not exceeding three hours, with a minimum cessation of work of not less than one hour.

2.1.2 Variations to work hours

In some circumstances, the planned construction activities would be undertaken outside the hours described in CoA D35 and D36. As specified in the Conditions of Approval, these activities include those which are:

- Low impact as described in CoA D37b), including:
 - i. construction that causes LAeq(15 minute) noise levels:
 - no more than 5 dB(A) above the rating background level at any residence in accordance with the ICNG, and
 - no more than the 'Noise affected' NMLs specified in Table 3 of the ICNG at other sensitive land user(s); and
 - ii. construction that causes LAFmax(15 minute) noise levels no more than 15 dB(A) above the rating background level at any residence; or
 - iii. construction that causes:
 - continuous or impulsive vibration values, measured at the most affected residence are no more than the preferred values for human exposure to vibration, specified in Table 2.2 of Assessing Vibration: a technical guideline (DEC, 2006), or
 - intermittent vibration values measured at the most affected residence are no more than the preferred values for human exposure to vibration, specified in Table 2.4 of Assessing Vibration: a technical guideline (DEC, 2006).
- By Prescribed Activity, as described in CoA D37d) and applying to North Strathfield construction scenarios:
 - i. tunnelling (excluding cut and cover tunnelling and surface works) which is permitted 24 hours a day, seven days a week; or
 - ii. delivery of material that is required to be delivered outside of standard construction hours in Condition D35 of this schedule to directly support tunnelling activities
 - iii. work within an acoustic shed where there is no exceedance of noise levels under Low impact circumstances identified in (b) above, unless otherwise agreed by the Planning Secretary.

Where out-of-hours work is necessary, appropriate respite would be identified in consultation with the affected community, in line with the NVMP. As per CoA D51, consultation would include providing:



- a) a progressive schedule for periods no less than three (3) months, of likely out-of-hours work;
- b) a description of the potential work, location and duration of the out-of-hours work;
- c) the noise characteristics and likely noise levels of the work; and
- d) likely mitigation and management measures which aim to achieve the relevant NMLs (See Section 4) including circumstances of when respite or relocation offers would be available and details about how the affected community can access these offers.

3. Existing environment

3.1 Existing environment

The North Strathfield Station Box construction site is sandwiched between the existing North Strathfield train station and rail corridor and Queen Street in North Strathfield, as illustrated in Figure 1-2. The site covers an area of around 1.2 ha.

Land uses adjacent to the site are characterised by educational facilities to the west, across the existing rail corridor, with some residential dwellings to the south west, also adjacent to the rail corridor. A group of mixed-use commercial/residential buildings are located to the east of the site on Queen Street, bounded by Wellbank St and Waratah St. To the north of these buildings are residential dwellings that extend past the roundabout at the northern extremity of the site.

The acoustic environment is described in the EIS as dominated by traffic along the surrounding road network and existing rail line.

To assess and manage construction noise and vibration impacts, a detailed land use survey was prepared for the Project in line with CoA D34, with results of the survey are provided in the Construction Noise and Vibration Management Plan (CNVMP) and relevant land uses to North Strathfield are presented in Appendix A of this DNVIS.

3.2 Sensitive receivers

To assess and manage construction noise and vibration impacts, a detailed land use survey was prepared for the Project in line with CoA D34, with results of the survey are provided graphically in the Construction Noise and Vibration Management Plan (CNVMP) and relevant land uses to North Strathfield are presented in Appendix A of this DNVIS.

In summary, a number of residential and non-residential receivers have been identified and include:

- Residential receivers immediately opposite the site on Queen Street
- Non-residential receivers including:
 - Our Lady of the Assumption Catholic Primary School in Hamilton Street
 - McDonald College George Street
 - Banter Speech and Language
 - Other businesses

Consultation with sensitive receivers is underway and continuing. Feedback to date is summarised in Section 7.1.5.

3.3 Heritage items

There are two items of heritage value area were identified in the EIS, which include the following. These items are not structural and haven't been considered further in the assessment of vibration impacts for this site.

- North Strathfield Railway Station Group – Gardens
- Heritage street trees along Queen Street

3.4 Noise catchment areas

To facilitate the assessment of noise impacts from the project and to apply representative Noise Management Levels (NMLs) to all receivers, receivers adjacent to the North Strathfield sites have been divided into Noise Catchment Areas (NCAs).

NCAs group individual sensitive receivers by representative traits such as existing noise environment and potential exposure to noise and vibration from the Project.

NCAs were established as part of the EIS, are summarised in Table 3-1 and illustrated in Figure 1-1. Background noise monitoring has been completed as part of the EIS to apply appropriate NML to each NCA (see Section 4.2).

Table 3-1 Summary of work areas, Noise Catchment Areas and land uses

NCA	Location	Description	Ambient noise influences
NCA10	North Strathfield, West of the existing rail corridor	A group of educational facilities to the which include McDonald College and Our Lady of the Assumption Primary School. Residential dwellings comprise the balance of sensitive receivers	Existing noise is influenced by the surrounding road network and existing rail line. The area surrounding the Construction Site is generally suburban with a mixture of residential, commercial and educational receivers.
NCA11	North Strathfield, East of the existing rail corridor	Mainly residential, with a small group of mixed-use commercial/ residential receivers along Queen Street	

3.5 Background noise survey

Background noise monitoring was undertaken as part of the wider Sydney Metro West Project EIS (Section 2, Technical Paper 2) through unattended background noise monitoring at representative locations. Monitoring was completed in March and July 2019 for each of the NCAs listed in Table 3-1.

The North Strathfield area is heavily influenced by traffic flows that generate lower noise levels during the night-time than the daytime and evening periods. This pattern of reduced noise levels in the evening and night time is characteristic of urban and suburban areas, where there is no industrial or infrastructure noise influences.

The baseline information was used to establish the Rating Background Level (RBL), which represents the average minimum background sound level for each measurement period, averaged over the measurement days. The RBL at each NCA is provided in Table 3-2.

Table 3-2 Background noise levels

NCA	Noise level (dBA) ¹		
	Day ²	Evening ²	Night ²
NCA10	47	47	44
NCA11	51	47	39

Notes:

1. The RBL values have been extracted from the EIS; refer to Table 4 in the EIS Technical Paper 2.
2. Daytime is 7:00am to 6:00pm, evening is 6:00pm to 10:00pm and night-time is 10:00pm to 7:00am.

4. Noise and vibration assessment criteria

4.1 Overview

Project CoA D43 requires planned works to be assessed within this DNVIS where any planned works may exceed the NMLs, vibration criteria and/or ground-borne noise levels specified in CoA D39 and D40 at any residence outside construction hours identified in CoA D35, or where receivers will be highly noise affected.

This DNVIS includes specific mitigation measures identified through consultation with affected sensitive land user(s) and these mitigation measures will be implemented for the duration of the early works investigations.

This DNVIS has been provided to the AA and ER before the commencement of the planned works.

CoA D39 requires noise and vibration from construction activity to be managed with guidance from:

- Noise: the Interim Construction Noise Guideline (ICNG, DECC 2009)
- Vibration for human exposure: Assessing Vibration: A Technical Guideline (DEC, 2006)
- Vibration for building damage: BS 7385 Part 2-1993 – Evaluation and measurement for vibration in buildings Part 2, and
- Vibration for damage of unsound heritage items: DIN 4150-3 Structural Vibration – effects of vibration on structures.

The over-arching document for assessment and management of noise and vibration impacts on this Sydney Metro project is the Sydney Metro *Construction Noise and Vibration Standard* (CNVS, vers. 4.3, Transport for NSW 2020). The following sections outline the framework of these guidelines and the way this DNVIS will assist to assess and manage impacts.

4.2 Noise

4.2.1 ICNG

The CNVS refers to the *Interim Construction Noise Guideline* (ICNG) (DECC 2009), which provides guidance on management of construction noise. The ICNG notes noise that exceeds background noise levels may result in adverse impacts and an increased likelihood of complaints.

During approved hours, where construction noise is within 10 dB(A) of the RBL, impacts are considered acceptable. Where construction noise is more than 10 dB(A) above the RBL, a residential receiver is taken to be noise affected and the proponent should undertake all reasonable and feasible steps to manage the impact and consult with the affected community.

Above a $L_{Aeq, 15 \text{ minute}}$ noise level of 75 dB(A), a residential receiver is considered to be highly noise affected, requiring respite to be given in consultation with the regulatory authority and the community.

Outside approved construction hours, construction noise at a residential receiver more than 5 dB(A) above the RBL is taken to be noise affected.

In addition, noise from activities/equipment such as rock hammers, impact piling, or other impulsive noise sources usually result in greater annoyance than continuous construction noise. A 5 dB(A) penalty is applicable to such activities prior to comparison with the NMLs and a 3 hours on, 1 hour off respite schedule applies.

A noise level above $L_{Aeq, 15 \text{ min}}$ 70 dB(A) at a commercial property is considered to warrant noise mitigation. Similarly, an industrial facility would warrant noise mitigation at $L_{Aeq, 15 \text{ minute}}$ noise levels above 75 dB(A).

Table 4-1 presents management levels for noise at other relevant sensitive land uses based on the principle that the characteristic activities for each of these land uses should not be unduly disturbed.

Internal noise levels are assessed at the centre of the occupied room. Where internal noise levels cannot be measured, external noise levels may be used. A conservative estimate of the difference between internal and external noise levels is 10 dB for buildings other than residences.

Table 4-1 NMLs for non-residential sensitive receivers

Sensitive receiver type	NML applicable when in use, LAeq, 15 min
Classrooms at schools and other educational institutions	Internal noise level 45 dB(A)
Childcare centres <ul style="list-style-type: none"> - sleeping areas - play areas 	Internal noise level 45 dB(A) External noise level 65 dB(A)
Hospital wards and operating theatres	Internal noise level 45 dB(A)
Places of worship	Internal noise level 45 dB(A)
Active recreation areas (characterised by sporting activities and activities which generate their own noise or focus for participants, making them less sensitive to external noise intrusion)	External noise level 65 dB(A)
Passive recreation areas (characterised by contemplative activities that generate little noise and where benefits are compromised by external noise intrusion, for example, reading, meditation)	External noise level 60 dB(A)
Community centres	Refer to the recommended 'maximum' internal levels in AS2107 for specific uses.

4.2.2 Sleep disturbance

The CNVS requires maximum noise levels to be analysed in terms of the extent and number of times the maximum noise exceeds specific noise trigger levels, in general accordance with the Noise Policy for Industry (NPfI) (EPA 2017). These triggers are:

- LAeq, 15 minute 40 dBA or the prevailing RBL plus 5 dB, whichever is greater, and the
- LAmx 52 dBA or the prevailing RBL plus 15 dB, whichever is greater.

The NPfI also recommends the DECCW (2011) Road Noise Policy (RNP) be reviewed for further risk assessment. The RNP recommends maximum internal noise levels below 50–55 dB(A) are unlikely to awaken people from sleep and one or two noise events per night, with maximum internal noise levels of 65–70 dB(A), are not likely to affect health and wellbeing significantly.

4.2.3 Ground-borne noise

CoA D40 requires all reasonable and feasible mitigation measures to be applied when the following residential ground-borne noise levels are exceeded. These levels are only applicable when ground-borne noise levels are higher than airborne noise levels at residential receivers during the evening and night periods.

- evening (6:00 pm to 10:00 pm) — internal LAeq(15 minute): 40 dB(A); and
- night (10:00 pm to 7:00 am) — internal LAeq(15 minute): 35 dB(A).

4.2.4 Construction traffic

While operating within the construction site, construction vehicles are assessed as part of the construction activity of which they are a part. However, once these vehicles leave the construction site and enter public roads, they are assessed as road traffic.

The Road Noise Policy (RNP) is generally adopted to assess the impact of construction traffic on public roads. A screening test is first applied to establish whether existing road traffic noise levels will increase by more than 2 dB due to construction traffic. Where any noise increase is less than 2 dB, the objectives of the Road Noise Policy have been met.

The CNVS recommends, where the road traffic noise levels are predicted to increase by more than 2 dB as a result of construction traffic, consideration should be given to feasible and reasonable noise mitigation measures to reduce the potential noise impacts and preserve acoustic amenity.

In considering feasible and reasonable mitigation measures, the actual noise levels associated with construction traffic and whether these levels comply with the road traffic noise criteria in the RNP would be reviewed.

- 60 dB LAeq(15hour) day and 55 dB LAeq(9hour) night for existing freeway/ arterial/ sub-arterial roads.
- 55 dB LAeq(1hour) day and 50 dB LAeq(1hour) night for existing local roads.

4.2.5 Additional mitigation measures

The CNVS builds on the guidance provided by the ICNG and recommended further mitigation measures where all reasonable and feasible mitigation measures to minimise noise at the nearest receivers have been implemented and construction noise is still predicted to exceed the noise or vibration objectives. The Additional Mitigation Measures Matrix (AMMM) for airborne and ground-borne noise taken from the CNVS are presented in Table 4-2 and Table 4-3.

Table 4-2 Additional Mitigation Measures Matrix for airborne noise (CNVS)

Construction hours	dB above NML	Additional management measures
Approved hours Monday – Friday: 7am – 6pm Saturday: 8am to 6pm	0 to 10	-
	10 to 20	LB
	20 to 30	LB, M, SN
	>30	LB, M, SN
Evening Monday – Friday: 6pm – 10pm Saturday: 7am – 8am, 6pm – 10pm Sunday / PH: 8am – 6pm	0 to 10	LB
	10 to 20	LB, M
	20 to 30	LB, M, SN, RO
	> 30	LB, M, SN, IB, PC, RO
Night Monday – Saturday: 10am – 7am Saturday: 10pm – 8am) Sunday / PH: 6pm – 7am	0 to 10	LB
	10 to 20	LB, M, SN, RO
	20 to 30	LB, M, SN, IB, PC, RO, AA
	> 30	LB, M, SN, IB, PC, RO, AA

Notes: PC = Phone Calls and emails
M = Monitoring
IB = Individual briefings
AA = Alternative accommodation
SN = Specific notification
LB = Letterbox drops
RO = Project specific respite offer

Table 4-3 Additional Mitigation Measures Matrix for ground-borne noise (CNVS)

Construction hours	dB above NML	Additional management measures
Approved hours Monday – Friday: 7am – 6pm Saturday: 8am to 6pm	No NML for ground-borne noise during standard hours (refer to Table 4-7)	
Evening Monday – Friday: 6pm – 10pm Saturday: 7am – 8am, 6pm – 10pm Sunday / PH: 8am – 6pm	0 to 10	LB
	10 to 20	LB, M, SN
	> 20	LB, M, SN, IB, PC, RO
Night Monday – Saturday: 10am – 7am Saturday: 10pm – 8am) Sunday / PH: 6pm – 7am	0 to 10	LB, M, SN
	10 to 20	LB, M, SN, IB, PC, RO, AA
	> 20	LB, M, SN, IB, PC, RO, AA

Notes: PN = Project notification SN = Specific notification
M = monitoring LB = Letterbox drops
IB = Individual briefings DR = Duration reduction
AA = Alternative accommodation RO = Project specific respite offer

4.3 Project-specific construction noise management levels

Based on the measured RBLs for each NCA and requirements of the ICNG and CNVS, project-specific NMLs are summarised in Table 4-4. NMLs for non-residential receivers are described in Table 4-1.

Table 4-4 Noise management levels

NCA	Noise Management Level, L_{Aeq} 15 minute						
	Approved hours		Outside approved hours				
	Noise affected	Highly noise affected	Day	Evening	Night	Sleep disturbance (CNVS)	
						L_{Aeq} , 15 minute	L_{Amax}
NCA10	57	75	52	52	49	49	59
NCA11	61	75	56	52	44	44	54

4.4 Vibration management

4.4.1 Human comfort

When assessing human exposure to construction-related vibration, the CNVS requires vibration goals to be established using *Environmental Noise Management Assessing Vibration: A Technical Guideline* (DECC 2006), which provides criteria for the assessment of vibration impacts on humans.

Construction activities typically generate vibration of an intermittent nature, which is assessed using a Vibration Dose Value (VDV). Acceptable values of vibration doses are presented in Table 4-5 for sensitive receivers.

Table 4-5 VDV Vibration criteria

Receiver type	Low probability of adverse comment ($\text{m/s}^{1.75}$)	Adverse comment possible ($\text{m/s}^{1.75}$)	Adverse comment probable ($\text{m/s}^{1.75}$)
Residential buildings – 16 hour day (7am to 11pm) ¹	0.2 to 0.4	0.4 to 0.8	0.8 to 1.6
Residential buildings – 8 hour night (11pm to 7am) ¹	0.13	0.26	0.51

Note 1: Day time and night time as described in BS6472:1992 (as referenced in the CNVS), i.e. a daytime period of 16 h or a night time period of 8 h, for example 23.00 h to 07.00 h.

4.4.2 Buildings

Potential building damage from construction vibration requires the application of values in BS 7385 Part 2-1993 *Evaluation and measurement for vibration in buildings* Part 2. These values are presented in Table 4-6 and relate to transient vibration which does not give rise to resonant responses in structures, and to low-rise buildings.

Table 4-6 Guideline values for vibration velocity for the effects of short-term vibration on structures (BS 7385).

Line	Type of building	Peak component particle velocity in frequency range of predominant pulse	
		4 Hz to 15 Hz	15 Hz and above
1	Reinforced or framed structures Industrial and heavy commercial buildings	50	
2	Unreinforced or light framed structures Residential or light commercial type buildings	15 at 4 Hz increasing to 20 mm/s at 15 Hz	20 mm/s at 15 Hz to 50 mm/s at 40 Hz and above

Where vibration may give rise to magnification due to resonance, especially at lower frequencies where lower guide values apply, the guide values may be reduced by 50%. The CNVS describes rock breaking/hammering and sheet piling activities as having potential to cause dynamic loading in some structures (e.g. residences).

For activity involving rock breakers, piling rigs, vibratory rollers, excavators, vibration predominantly occurs at frequencies in the 10 Hz to 100 Hz range. On this basis, a conservative vibration damage screening level is:

- Reinforced or framed structures: 25.0 mm/s
- Unreinforced or light framed structures: 7.5 mm/s

4.4.3 Heritage

Undocumented heritage structures would be assessed under a conservative cosmetic damage objectives of 2.5 mm/s peak component particle velocity (from DIN 4150). Where vibration levels at heritage items are identified as exceeding this screening level, structural assessment would be completed by the Project team to confirm the structure's sensitivity to vibration. If a heritage structure is found to be structurally unsound (following

inspection) the conservative criterion would stand. Where the structure is suitably sound, the guideline values from Table 4-6 would be applicable.

4.4.4 Additional mitigation measures

The CNVS recommends additional mitigation measures where all standard mitigation measures to minimise vibration at the nearest receivers have been implemented and vibration is still predicted to exceed the maximum guideline values. The Additional Mitigation Measures Matrix (AMMM) for vibration from the CNVS is presented in Table 4-7. Acronyms are defined at Table 4-2.

Table 4-7 Additional Vibration Mitigation Measures (CNVS)

Construction hours	Mitigation measures where predicted vibration levels exceed maximum levels
Approved hours Monday – Friday: 7am – 6pm, Saturday: 8am to 6pm	LB, M, RO
Evening Monday – Friday: 6pm – 10pm; Saturday: 7am – 8am, 6pm – 10pm; Sunday / PH: 8am – 6pm	LB, M, IB, PC, RO, SN
Night Monday – Saturday: 10am – 7am Saturday: 10pm – 8am; Sunday / PH: 6pm – 7am	LB, M, IB, PC, RO, SN, AA

Notes

PN = Project notification
M = monitoring
IB = Individual briefings
AA = Alternative accommodation

SN = Specific notification
LB = Letterbox drops
DR = Duration reduction
RO = Project specific respite offer

5. Impact assessment

5.1 Plant and equipment

A summary of proposed activities at the North Strathfield sites was provided in Table 2-1. Nominal equipment and estimated sound power levels of each item and activity are presented in Appendix B.

Over the day, evening and night periods, equipment types and numbers will vary, with no works proposed outside standard hours.

During site establishment it is likely that several activities would be undertaken concurrently so cumulative impacts have been assessed as part of this DNVIS.

The noise predictions in this DNVIS represent a realistic worst-case scenario when construction occurs at a work location nearest to residences and other sensitive receivers. A worst-case impact assessment assumes one hundred percent of the equipment operational at the nearest receiver location at all times. A reasonable assessment of worst case is based on the quantities of plant in the equipment list in Appendix B, a subset of all equipment for the site, which also includes representative usage factors for each item of equipment.

When considering activities at each receiver, noise levels will vary during the construction period based on:

- the number of plant items operating at any one time
- plant and equipment location on site and relative to a sensitive receiver
- the actual SWLs of plant and equipment and their operating durations in an assessment period

5.2 Noise modelling

SoundPlan noise modelling software was used to calculate noise impacts in accordance with the ISO9613 prediction method at all identified noise-sensitive receivers. The model included:

- Topography – 1 metre DEM based on LPI Lidar data.
- Individual buildings for façade calculations and to account for shielding and reflections. Building heights are also taken from Lidar data.
- Individual sensitive receivers – One receiver location representing each residential dwelling and located 1.5 metres above most affected floor level (e.g. level 2) and most-affected façade at up to around 600 metres radius.
- Construction noise sources – Activities and equipment included in the noise model as area sources in locations specified by AFJV. SoundPlan takes the worst-case point within each area to perform its calculations, a conservative approach. Sound power levels in Appendix B. Source is modelled at 1.5 metres above ground.
- Each phase of work was modelled to account for the benefit from site hoarding during the establishment phase.
- Meteorology – worst-case conditions: gentle breeze (3-5 m/s) source to receiver and stable conditions (conducive of temperature inversion).

5.3 Mitigation measures included in the modelling

Mitigation measures would be implemented to ameliorate noise impacts as standard practice throughout the works. Mitigation measures, which may affect the predicted levels include the following, which have been incorporated in the assessment as base assumptions for noise predictions.

- Source noise control strategies:
 - Where the NML outside approved hours cannot be achieved, work is not proposed to be undertaken unless unavoidable and completed under the procedures contained in the CNVMP.
 - Equipment sound power levels will not exceed those described in Table 13 of the CNVS.
 - Residential grade mufflers fitted to all mobile plant, with equipment maintained and operated effectively.
 - Use of rock hammers would be minimised where possible during excavation of the North Strathfield site
 - Where non percussive drill rigs are used, a reduction of around 10 dB in comparison to similar percussive models
 - No shouting or swearing or playing of loud radios
 - Engine and exhaust brakes avoided
 - Stationary plant placed behind larger objects or as far from receivers as possible
 - Engines switched off when not in use for extended periods (15 minutes) and no idling trucks in front of residences
 - Dropping of heavy objects or metal-on-metal impacts avoided
 - Non-tonal reverse alarms installed on all mobile equipment regularly used on the project.

The above measures have been included in the assessment and are reiterated in Section 7.

- Noise barrier control strategies:
 - Hoarding of 3 metres in height that doubles as a security barrier and has been included in the model between the site entry and exit gates on Queens Road (see Figure 5-1). This location directly impacts commercial and residential receivers opposite the load out and temporary access area. Hoarding from the exit gate up to Pomeroy Road is a minimum of 2.4 metres in height with fencing around the rest of the site modelled as chain/screen fencing.
- Acoustic sheds
 - No acoustic sheds are proposed at this site.



Figure 5-1 North Strathfield Hoarding Layout



Figure 5-2 North Strathfield Hoarding in situ

6. Predicted noise levels

6.1.1 Overview

Construction work at North Strathfield is programmed during approved construction hours for all activities. A summary of predicted noise levels is provided in the following sections for each construction phase. Detailed results for all sensitive receivers are provided in Appendix D.

Noise contours for typical noisy activities are presented in Appendix C. The contours demonstrate the extent of the worst-case cumulative impacts and illustrate how local topography provides additional screening for nearby receivers, which improves with additional depth gained in the excavation phase of the works.

6.1.2 Phase 1 - Site establishment

A summary of maximum predicted noise levels at residential and non-residential land uses and predicted exceedances of the NMLs are presented in Table 6-1.

Site establishment would be completed during approved hours, with exceedances of the NML predicted for each activity. The majority of exceedances would be minor (<10 dB); however earthworks may result in around 17 receivers experiencing noise levels between 10 and 20 dB above NML. These impacts represent a low to moderate risk on the surrounding community during approved hours.

Some residential receivers are likely to be highly noise affected (>75 dBA) at times during earthworks where works are at the existing ground level, with up to 8 receivers predicted to experience noise at this magnitude when works are at their worst-case position on site.

6.1.3 Phase 2 and 3 - Station Box construction

A summary of noise level impacts for this phase of works is presented in Table 6-2.

Station box construction activities will commence with surface works in the excavation zone shown in Figure 1-2. These works include piling, pouring and breaking back of capping beams and installation of active ground anchors.

The highest impact during the initial part of excavation will be from the stripping material other than rock (OTR) from the surface to around 5 metres below ground level. When the works are located at the surface up to 109 receivers may experience exceedances of the daytime NML of up to 10 dB, and around 22 receivers experiencing impacts in the 10-20 dB range, with 21 receivers predicted to experience levels in the highly noise affected range above 75 dBA.

Noise impacts will decrease as works progress to rippable spoil below 5 metres, with shielding from the excavation providing noise reductions for all later stage activities. As the depth of the station box increases and harder material is encountered, the intermittent use of rock hammers may be necessary where ripping is not possible or profiling or detailed excavation is required. Where rock hammers are used around 40 receiver locations may experience exceedances of the daytime NML of up to 10 dB with 17 receivers experiencing impacts in the 10-20 dB range. Up to 9 receivers would experience noise levels in the highly noise affected range above 75 dBA.

Cumulative impacts from the continuous loading and transport of spoil from site during the OTR and ripping activities has been assessed with only a marginal increase in overall noise impacts for each stage.



Nozzle excavation will require the use of a rock hammer for the duration of this work however, as the works progress into the tunnel portal, the predicted noise levels will decrease as local shielding increases. Up to 26 receivers may experience exceedances of the daytime NML of up to 10 dB during the early stage of these works

Table 6-1 Summary of predicted NML exceedances for Stage 1 – Site establishment

Activity		Maximum level, dBA			Predicted no. receivers with exceedance of NML													
					Approved hours			Outside approved hours - Day				Outside approved hours - Evening				Outside approved hours - night		
		Res	Non-res	Rec. >75	0-10	10-20	20+	0-10	10-20	20-30	30+	0-10	10-20	20-30	30+	0-10	10-20	20-30
1a	Daily activities	73	73	-	19	10	-	-	-	-	-	-	-	-	-	-	-	-
1b	Earthworks	76	76	8	31	17	-	-	-	-	-	-	-	-	-	-	-	-
1c	Fencing & hoarding	71	71	-	22	-	-	-	-	-	-	-	-	-	-	-	-	-
1d	Hardstand placement	70	70	-	28	-	-	-	-	-	-	-	-	-	-	-	-	-

Table 6-2 Summary of predicted NML exceedances for Phase 2 to 4 –Excavation activities

Activity		Maximum level, dBA			Predicted no. receivers with exceedance of NML														
					Approved hours			Outside approved hours - Day				Outside approved hours - Evening				Outside approved hours - night			
		Res	Non-res	Rec. >75	0-10	10-20	20+	0-10	10-20	20-30	30+	0-10	10-20	20-30	30+	0-10	10-20	20-30	30+
2a	Piling	75	75	1	23	15	-	-	-	-	-	-	-	-	-	-	-	-	-
2b	Capping Beams	77	77	12	35	19	-	-	-	-	-	-	-	-	-	-	-	-	-
2c	Active Anchors	79	79	17	62	21	-	-	-	-	-	-	-	-	-	-	-	-	-
2d	OTR 0m-5m	81	81	21	109	22	-	-	-	-	-	-	-	-	-	-	-	-	-
2e	Ripping 5m-19m	77	77	9	40	17	-	-	-	-	-	-	-	-	-	-	-	-	-
2f	Retention 3m-20m	76	76	9	37	17	-	-	-	-	-	-	-	-	-	-	-	-	-
2g	Grouting 3m-20m	60	60	-	-	-	-	-	-	-	-	-	-	-	-	-	-	-	-
3a	Load out	69	69	-	12	-	-	-	-	-	-	-	-	-	-	-	-	-	-
-	Cumulative (2d + 3a)	81	81	21	116	22	-	-	-	-	-	-	-	-	-	-	-	-	-
-	Cumulative (2e + 3a)	73	73	-	23	12	-	-	-	-	-	-	-	-	-	-	-	-	-
3b	Nozzle Excavation	69	69	-	26	-	-	-	-	-	-	-	-	-	-	-	-	-	-
3c	Concrete Lining	49	49	-	-	-	-	-	-	-	-	-	-	-	-	-	-	-	-
4a	TBM walkthrough	50	50	-	-	-	-	-	-	-	-	-	-	-	-	-	-	-	-

6.1.4 Sleep disturbance

There are no activities occurring outside standard hours and therefore no assessment of sleep disturbance has been completed for this site.

Other out of hours work such as utility relocations and oversized plant, may be undertaken where they comply with CoA D37 and EPL 21610 and these works would be assessed through the out of hours works process.

6.2 Ground-borne noise

The requirement to consider ground-borne noise is applicable to tunnelling or other subterranean works which have the potential to generate internal noise impacts within a sensitive receiver. However, as discussed in Section 4.2.3, ground-borne noise is only assessed for the evening and night periods in residential locations. During excavation of the station box, vibration-intensive equipment such as vibratory rollers and drill rig/rock bolters would be used but these would only be during standard hours and airborne noise is expected to result in noise levels greater than the ground-borne noise component.

Therefore, ground-borne noise has not been considered further in this DNVIS. Once tunnelling commences, this matter will be reviewed as part of the revised DNVIS for activities outside approved hours.

6.3 Vibration impact assessment

6.3.1 Assessment method and reference data

Vibration-intensive surface works will form part of site establishment and ongoing excavation works for the duration of the Project. Potential items of plant that can generate vibration impacts are:

- Rock hammers
- Vibratory rollers
- Percussive drills
- Dozer with ripper

To assess the likelihood of impacts on human comfort and structures, reference vibration levels are summarised in Table 6-3 and curves of vibration with distance are presented in Figure 6-1. Reference vibration levels are based on previously measured levels.

Table 6-3 Summary of vibration-intensive activities

Activity	Typical equipment	Typical PPV vibration emission levels	Source
Rock hammer (large)	47 t Excavator with hammer	4.8 mm/s at 10 m	Site measurement
Site compaction	Vibratory roller 20 t	4.5 mm/s at 10 m	Site measurement
Rock hammer (medium)	20 t Excavator with hammer	2.9 mm/s at 10 m	Site measurement
Percussive drilling	Airtrack drill or similar	1.5 mm/s at 10 m	Site measurement
Rock bolting	Jumbo bolter	0.4 mm/s at 2.5 m	Site measurement
Ripping	Dozer in Sydney Sandstone	0.15 mm/s at 10 m	Site measurement

Based on the estimated vibration emission levels of each activity and the following equation for geometric damping (conservatively ignoring material damping), levels of vibration with distance can be estimated.

$$PPV_2 = PPV_1 \left(\frac{R_1}{R_2} \right)^n$$

Where:

PPV – Peak Particle Velocity at the source (PPV₁) and Receiver (PPV₂)

R – distance from source of reference level (R₁) and distance from source of receiver (R₂)

n – ground factor assumed as 1.7 for body waves near the ground surface

Predicted levels of vibration over distance are summarised in the following sections.

6.3.2 Risk of cosmetic damage

Predicted levels of vibration over distance are illustrated in Figure 6-1. Considering the vibration guideline values prescribed in the CNVS of 7.5 mm/s for unreinforced or light framed structures such as the residential buildings near the site, the risk of cosmetic damage is low for equipment outside 7.5 metres from the source. Where unsound heritage items are present, with a guideline value of 2.5 mm, the risk of damage increases below about 15 metres.

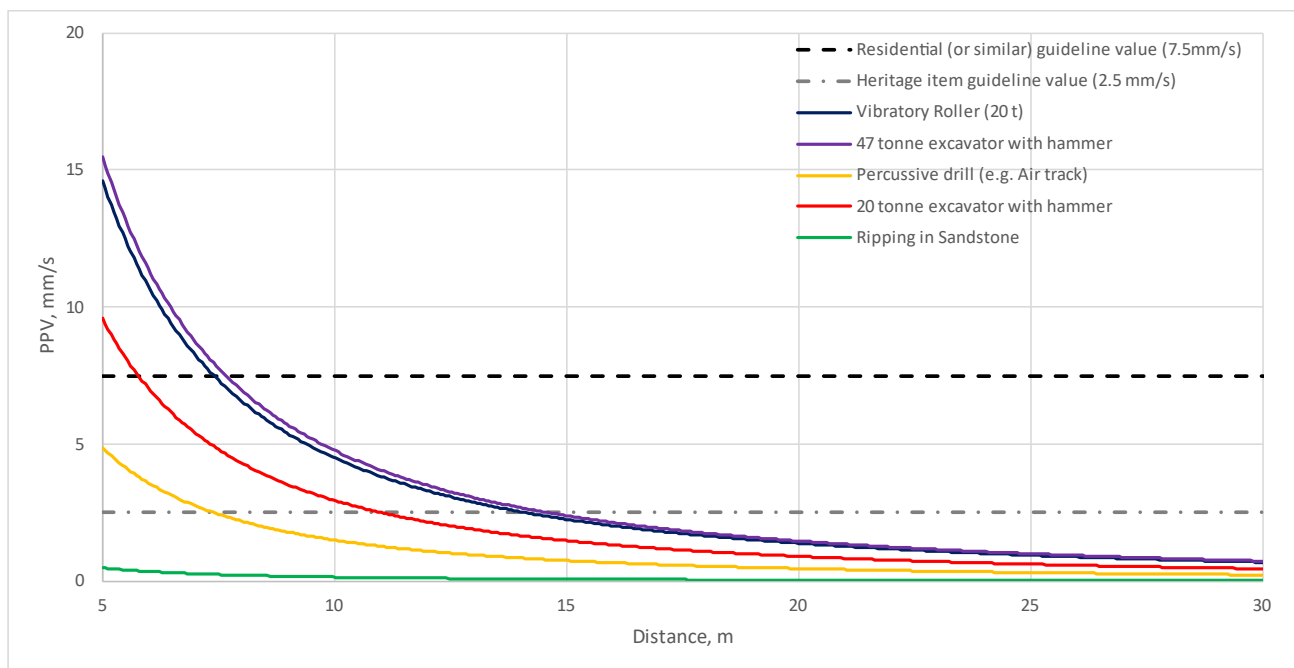

Figure 6-1 Curves of vibration with distance from the source

Contours representing the distance at which the vibration guideline values for each item are predicted to be achieved are presented in Appendix C. Where sensitive structures are within the buffer distance, trial monitoring should be undertaken prior to any works commencing to determine actual vibration levels.

The nearest buildings are commercial structures, outside the nominal buffer distances and the risk of vibration impact is low. There are no heritage structures that have been identified for the site.

Where equipment changes, monitoring and establishment of a site-specific vibration curve would be undertaken.

Consideration of vibration generating activities should include alternative methods where necessary to minimise vibration risk, such as:

- Employ non-vibratory (static) rolling methods for compaction where practicable.
- Use a ripper and bucket in place of a hammer where possible.
- During the establishment phase, use smallest available vibration generating equipment for activities close to the site boundary.

Details of the locations for monitoring will be included in a specific vibration monitoring programme for the North Strathfield site to be developed in conjunction with the appropriate stakeholders as part of the noise and vibration monitoring programme detailed in the Project CEMP.

6.3.3 Human exposure

The CNVIS applies vibration dose value (VDV) criteria to residential buildings over the day and night periods. Acceptable VDV for intermittent vibration from *Assessing Vibration: A technical Guideline* (DEC 2006) have been referred to assess potential impacts for vibratory rolling near the boundary of the site, closest to residential buildings. These guidelines require a maximum VDV of $0.2 \text{ m/s}^{1.75}$ in for habitable areas during the daytime.

Over site establishment, typical vibration-intensive activities such as vibratory rolling and soil/rock drilling are unlikely to result in extended periods of vibration that would exceed the nominal VDV. To estimate the vibration dose value of a vibratory roller, the estimated VDV (eVDV) equation from DEC 2006 has been used:

$$\text{eVDV} = 1.4 \times a \times t^{0.25}$$

where a represents the root mean square (rms) vibration acceleration in m/s^2 and t is the duration of the activity in seconds. Since we only have velocity values for vibration, acceleration is substituted for velocity by the following equation:

$$a_{\text{rms}} = 2 \times \pi \times f \times v_{\text{rms}} / 1000$$

where f is the dominant frequency of the vibration and v is the root mean square (rms) velocity.

The rms velocity was derived from the peak particle velocity assuming a crest factor (the ratio of the peak value to its rms value) of 4.

eVDVs for durations of between 1 hour and 8 hours, are presented in Figure 6-2 and show the VDV at various distances from the source for a range of exposure durations. From the graph, impacts during the daytime would result in possible adverse comment within about 15 metres from the source for a total of up to 4 hours of work. For shorter durations, the buffer distance would be smaller. It is unlikely that total rolling activities would exceed 4 hours at any one location for this site.

Human exposure to vibration applies when a sensitive receiver is impacted in a habitable room, where no receiver is present, human comfort criteria would not apply. In addition, where the work moves further from the impacted building a reduced impact would be predicted and duration of exposure would increase proportionally.

Human comfort should be assessed inside the residence at the centre of a habitable room. Therefore, the building's construction, how many floors, how the building is coupled to the ground and the distance to the nearest habitable room would influence the actual levels measured during compaction and would likely be lower than predicted.

Vibration contours are presented in Appendix C and illustrate the receivers that may fall within the 15 metre contours for possible adverse comment during daytime hours. No receivers are predicted to experience vibration in excess of human comfort criteria.

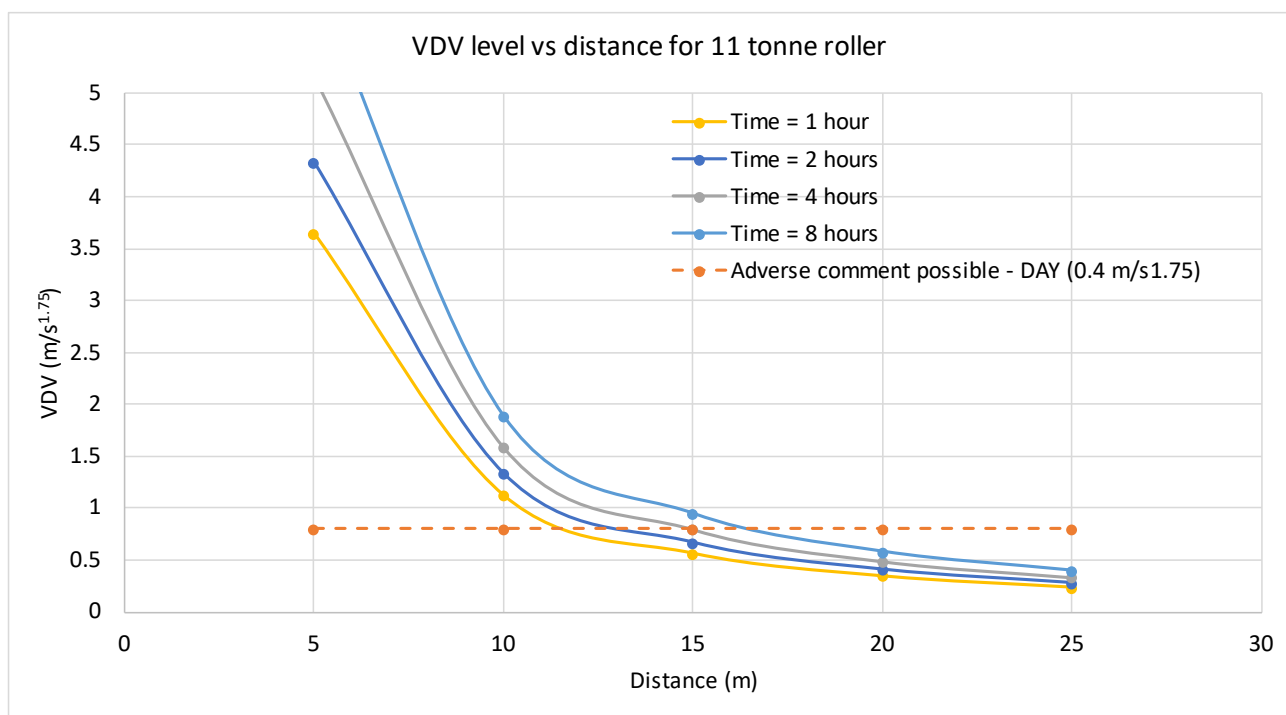

Figure 6-2 VDV curves for excavator and hammer

6.4 Construction traffic

Heavy vehicle movements related to the North Strathfield site activities will comprise deliveries of materials and equipment as well as spoil haulage during excavation.

All heavy vehicles would enter the site via Concord Avenue then down Wellbank Street past existing residential receivers, entering the site at the corner of Wellbank and Queen Street at Gate NST02. After loading or unloading, the vehicles exit via Gate NST03 to create a circular traffic flow as indicated in Figure 6-3. Exiting vehicles would continue north along Queen Street and turn left onto Pomeroy Street.

Approximately 8 heavy vehicles are expected to access and leave the site each hour during the peak excavation period. These movements would be during approved hours only.

The EIS noted that no roads around the North Strathfield site are anticipated to have a greater than 2 dB increase in road traffic noise. However, this conclusion should be verified by obtaining site-specific traffic data.



Figure 6-3 North Strathfield construction traffic movement and indicative site layout

7. Summary and recommendations

7.1.1 Impact summary

This DNVIS has established that during some early construction activities, noise and vibration is likely to result in adverse impacts on the local community, with residents directly adjacent to the works to experience the greatest level of impact. In NCA 10 and 11 the NMLs at night reduce to very low levels; however, no work outside of approved hours is programmed for shaft excavation, which minimises the risk of impacts for noise sensitive receivers.

Out of hours work will be required for works outside the scope of this DNVIS such as out of hours utility relocations and oversized plant deliveries and this will be assessed through the out of hours work process. These activities may cause impacts above NML and sleep disturbance levels and mitigation measures such as offering alternative accommodation will be implemented as required. Out of hours work may also occur for work that is predicted to be below NML.

Predicted noise levels for this assessment identify likely equipment combinations from the overall equipment list, working near the most affected location for each receiver. This provides a typical 'worst case' noise level that may be reasonably expected over the course of the modelled construction activity. The impacts from these activities will vary based on the location and type of building for each noise sensitive receiver.

During the site establishment and early excavation ground works for the station box, some activities are likely to result in highly intrusive noise at worst-case locations. These impacts will be managed with a combination of physical mitigation and community consultation / respite (see **Table 7-1**).

The mix of residential, commercial and transport infrastructure in this location provides a range of impacts against the ambient daytime noise levels. As the works progress to lower levels with the station box, the benefit of shielding will increase with the surface activities providing the closest noise sources for receivers in Queen Street.

Airborne noise mitigation for the closest receivers on the eastern side of the site that will experience extended exposure to the project works is provided in the form of a 3 metre high noise wall for residences directly opposite the load area and a 2 metre high noise wall along other sections of Queen Street. Residential receivers across the train line have higher NMLs and will benefit from lower noise levels due to the separation distance.

Vibration impacts from surface works may be perceptible where vibration generating equipment such as vibratory rolling is undertaken close to the site boundary. However, cosmetic damage and human exposure risks are low.

Based on predicted noise levels, proposed construction program and sensitivity of the community to noise and vibration, this site is classed as a low to medium risk and mitigation measures in line with this classification are proposed. This includes the use of noise barriers and substitution of noisy equipment where practicable and regularly scheduled respite periods during noisy works.

The Project CEMP requires the development of a noise and vibration monitoring plan at key locations. These plans will be site specific and will be determined in conjunction with the appropriate stakeholders for each site.

7.1.2 Standard mitigation

Standard noise mitigation measures described in **Table 7-1** should be implemented at all stages of the project in addition to those described in the project Construction Noise and Vibration Management Plan (CNVMP).

In line with CoA D42 best practice construction methods will be implemented where reasonable and feasible to ensure noise is maintained at a practical minimum. Practices will include:

- use of regularly serviced low sound power equipment;
- Permanent and temporary noise barriers (including the arrangement of plant and equipment) around noisy equipment and activities; and
- use of alternative construction techniques.

Equipment would be selected with consideration of noise emissions and the quietest equipment that can do the job would be chosen. Ripping will be used as an alternative to rock hammers during excavation where possible.

As part of the monitoring program, equipment would be regularly reviewed against expected sound power and maximum levels given in the CNVS. The quietest versions/models of commonly available equipment, such as compressors, generators, vacuum trucks and excavators would be selected preferentially where practicable.

Construction programming will ensure only activities established as low impact would be undertaken outside standard hours. Where noisier works are unavoidable, community consultation and AA and ER input and EPA approval will be sought to minimise impacts on the community.

Use of noise mats and hoarding around noisy activities provides both an acoustic benefit and a visual indicator to the public that all reasonable and feasible measures are being undertaken.

Hoarding has been recommended where it provides a material benefit. Additional noise mats will be installed in all reasonable and feasible situations where a discernible benefit to sensitive receivers is achievable.

Table 7-1 Standard mitigation measures

Measure	Description
Administrative	
Construction hours	<ul style="list-style-type: none"> • As much work as possible will be programmed during approved hours. Where work outside approved hours is proposed, this will be completed in line with the CNVMP and Out of hours works protocol.
	<ul style="list-style-type: none"> • When working near schools, regard for exam periods and other noise/vibration sensitive times will be given, with programming considering feedback from consultation
	<ul style="list-style-type: none"> • When working outside churches, particularly noisy activities will be undertaken outside scheduled service times where reasonable and feasible.
	<ul style="list-style-type: none"> • In accordance with CoA D36, noisy activities as defined in the ICNG, such as concrete cutting, will be undertaken on a 3 hours on, with a minimum cessation of work of not less than one (1) hour., unless otherwise approved.
	<ul style="list-style-type: none"> • In line with the CNVMP, nearby receivers should be notified of the upcoming works, including the duration and predicted level of impact.

Measure	Description
Community consultation	<ul style="list-style-type: none"> In line with the CNVS, community consultation will be undertaken regarding the DNVIS and proposed mitigation such as respite offers
Site induction	<ul style="list-style-type: none"> Site Environmental Induction should be delivered to the team and should include consideration and awareness of noise impacts.
Cumulative impacts	<ul style="list-style-type: none"> Programming for works undertaken outside approved hours will also consider works being undertaken by third parties
Behaviour	<ul style="list-style-type: none"> Avoid yelling and swearing near sensitive receivers.
Noise control	
Equipment selection	<ul style="list-style-type: none"> Priority will be given to the use of quieter and less vibration emitting construction methods and plant alternatives where feasible and reasonable.
	<ul style="list-style-type: none"> All equipment shall be well maintained, including mufflers and any noise suppression
	<ul style="list-style-type: none"> All equipment will meet the maximum sound power requirements of Table 13 of the CNVS.
	<ul style="list-style-type: none"> Trucks approaching construction sites will avoid the use of compression braking
	<ul style="list-style-type: none"> Traffic management signage vehicles shall be padded to reduce rattling as much as possible.
Noise barriers	<ul style="list-style-type: none"> Use temporary noise screens and enclosures as much as possible to reduce noise emissions from equipment when stationary or operating in one location for a reasonable duration. Screens (such as Echobarrier) should be placed between source and receivers, be continuous (without gaps) and installed according to manufacturer directions.
Use and siting of plant	<ul style="list-style-type: none"> Plant used intermittently to be throttled down or shut down. Switch engines off when not in use for a short time (e.g. 15 minutes) Noise-emitting plant to be directed away from sensitive receivers where possible. Stationary plant should be located behind a structure or enclosed if practicable. Avoid compression breaking on approach to the site.
Non-tonal reversing alarms.	<ul style="list-style-type: none"> Non-tonal reversing beepers (or equivalent) must be fitted and used on all construction vehicles and mobile plant regularly used on site and for any out of hours work.
Monitoring	
Noise monitoring	<ul style="list-style-type: none"> Noise monitoring shall be completed to: <ul style="list-style-type: none"> - verify assumptions of this DNVIS regarding estimated equipment noise emissions, - ensure compliance with the NMLs, - as required by the AMM for each assessed activity and - as required by the NVMP and associated monitoring program.
Vibration monitoring	<ul style="list-style-type: none"> Attended vibration measurements would be undertaken at the commencement of vibration generating activities within safe working distances shown in Appendix B. Where there is potential for exceedances of criteria vibration, site law investigations would be undertaken to determine site-specific safe working.

7.1.3 Additional mitigation measures

Additional noise mitigation measures described in the CNVS AMMM should also be implemented as indicated in Appendix A for each receiver. AMM for each receiver is indicated by colour-coding as per the AMMM in Table 4-2.

Based on the timing of the construction activities in this DNVIS, which are predominantly during approved hours, AMMM would be largely limited to notifications and monitoring. Where works are undertaken outside approved hours, additional notification would likely be required as well as ensuring appropriate respite is provided. Alternative Accommodation is not likely to be needed; for works assessed in this DNVIS however, this will be reviewed on a case-by-case basis. Alternative accommodation is likely to be offered for work

outside the scope of this DNVIS such as out of hours utility relocations and this will be assessed through the out of hours work process.

For vibration, AMM should be applied for sensitive receivers where measurement indicates it is applicable. In this case, measurement means either at a single location, which also indicates the likely level (and relevant AMM) at other similarly exposed locations or as established by site law measurements to indicate which receivers would be within the site-specific safe working distances.

7.1.4 Monitoring

Several assumptions have been made in this assessment to provide representative predictions, such as work location, equipment types, numbers, intensity of operation and noise screening options and these will be verified once works commence and regularly throughout the program.

Noise and vibration monitoring will be undertaken in line with the Noise and Vibration Monitoring Program and out-of-hours protocol as appropriate, with the following monitoring to be completed as a minimum.

- Sound power level verification to ensure equipment meets the requirements of the CNVS
- Compliance monitoring at nearby sensitive receivers to verify predictions at various stages of construction.
- Ground-borne noise and vibration monitoring to verify predicted levels and maintain compliance with objectives.

Vibration

- To verify predicted levels and assist in meeting objectives. This will be done as new vibration intensive activities commence such as ground compaction and percussive drilling. Monitoring locations will be at the nearest sensitive receiver or at the closest boundary if private property access is unavailable.

Continuous monitoring

- Locations for long-term noise and vibration monitoring are indicated in the monitoring program. Following the DNVIS assessment, these locations remain relevant. Specific locations will be selected in consultation with the land holder and AA and will be based on power requirements, security and access. Data from this monitoring will be readily available as required in the CNVMP and Monitoring Program.

7.1.5 Consultation

Condition of Approval D43 requires mitigation measures presented in this DNVIS to be identified through consultation with the affected community. This applies to standard hours and works outside standard hours and all mitigation measures developed as part of this DNVIS have been formed around community needs and concerns established through the community consultation process, as required by CoA D43.

AFJV place manager's presence on site since 25 October 2021 and issue of various communication materials has resulted in identification of several property owners around Queen Street and Pomeroy Street with particular sensitivities to out of hours work.

AFJV has met with Our Lady of the Assumption Catholic Primary School in Hamilton Street and The McDonald College in George Street, both of which are adjacent to the construction site, and commenced early dialogue regarding the construction timeline, traffic and pedestrian changes and

haulage routes. The general school community is very interested in any noise and vibration impacts, including out of hours work from the project.

Tailored communications will continue with stakeholders to ensure all disruptive activity is communicated clearly in advance to minimise any impact on the functions of these educational facilities.

Properties on Queen Street have also been door knocked to discuss property condition surveys, utility relocation and major excavation work including expected milestones and timelines. Businesses along Queen Street are generally supportive of the project but may be sensitive to noise or vibration disruptions to their day to day operations. Banter Speech and Language have requested additional communications to ensure their clients are not disrupted by the work and this requirement has been communicated to the wider construction team.

AFJV will continue to consult with the community about planned out of hours works by providing regular updates to the community about upcoming out of hours activities, associated impacts and mitigation measures being implemented as well as invite ongoing feedback to be provided via email, 24-hour phone line or in person meetings. A Community Open Day will be held to allow interested members of the public to visit the site, view the latest construction progress and meet the team. An out of hours work lookahead of no less than 3 months will be provided to the community on a quarterly basis while site-based email and Sydney Metro Connect App updates will provide regular updates on progress of current out of hours work as well as upcoming work.

The North Strathfield site-specific newsletter with information about expected out of hours work was distributed in June 2023. Information obtained from the ongoing engagement will be considered as the out of hours scope of work is confirmed and where appropriate, targeted mitigation measures would be implemented.



Appendix A. Land use survey and NCA maps

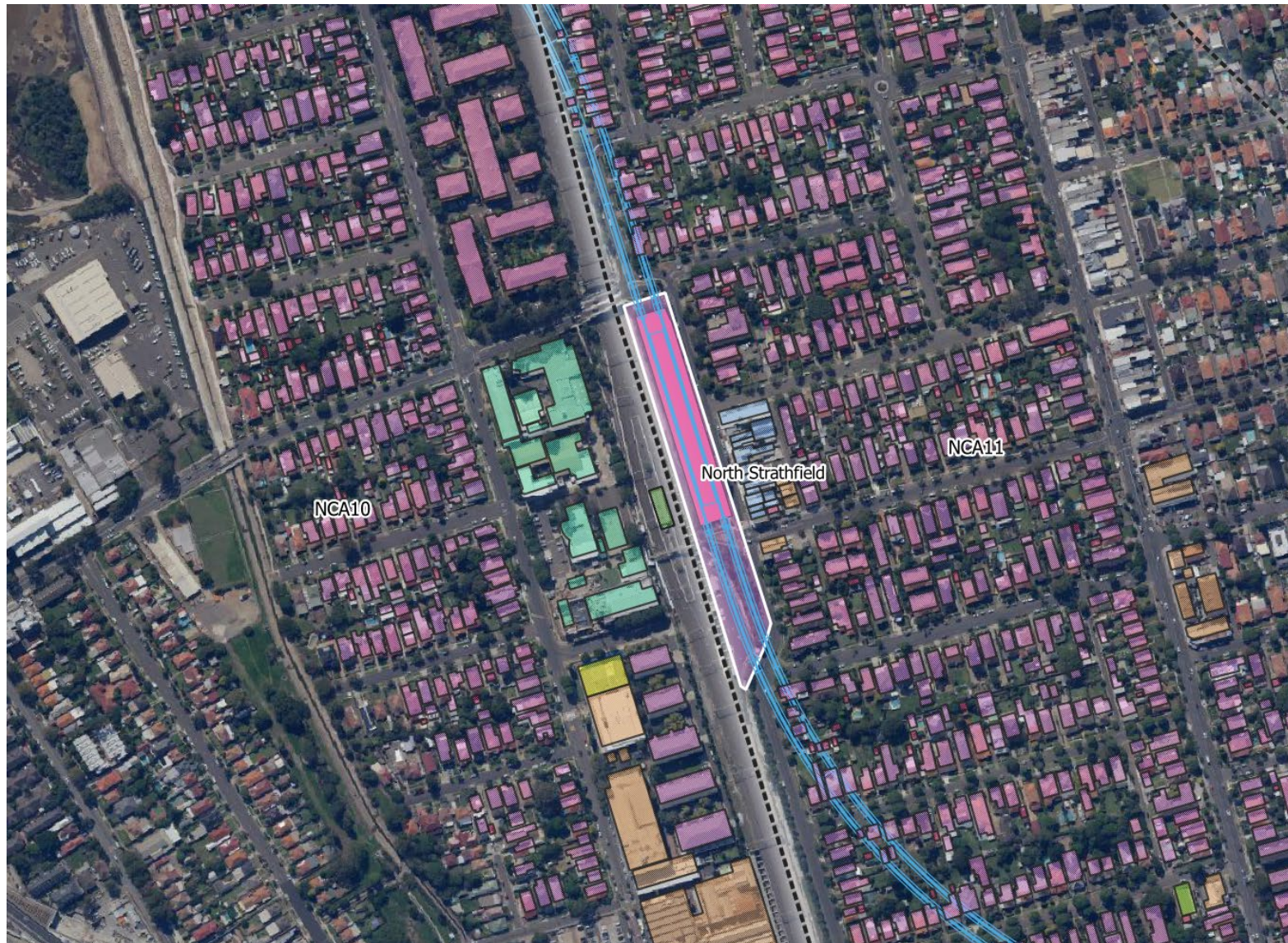

Sydney Metro West
Central Tunneling Package
Land use survey

Site footprint

Sydney Metro West

North Strathfield NCAs

Land uses

- Childcare
- Commercial/Business
- Commercial/Residential
- Community Use
- Community/Residential
- Education
- Hotel
- Industrial/Utilities
- Recreational/Open Space
- Residential
- Medical
- Place of Worship
- Recreational Passive
- None
- Aged Care
- Transport/Infrastructure

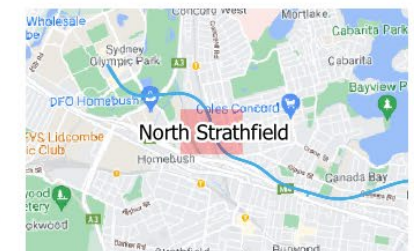

0 50 100 150 m





Appendix B. Proposed equipment and sound power levels

B.1 Site establishment

Phase		Aspect		Plant/Equipment		Day	Evening	Night	SWL, dBA	Usage	Temp. barrier reduction, dB	Penalty, dB	Adj equipment SWL, LAeq,15 minute				Activy LAeq, 15 min SWL		
						7am - 6pm	6pm - 10pm	10pm - 7am					Lmax	Day	Evening	Night	Day	Evening	Night
1	Site Establishment	1a	Daily activities	Power Generator		1			98	1		0	99	98	0	0	109	0	0
				Road truck (deliveries per 15 minutes)		2			107	0.6		0	112	108	0	0			
				Light vehicle / 15 min		2			93	0.3		0	98	91	0	0			
				Compressor		1			101	0.3		0	106	96	0	0			
				Hand tools		1			94	0.2		0	99	87	0	0			
				Water Treatment Plant		1			98	1		0	101	98	0	0			
				Crane truck		1			101	0.3		0	106	96	0	0			
		1b	Earthworks	20T Excavator		1			105	0.4		0	110	101	0	0	112	0	0
				Bobcat		1			107	0.3		0	112	102	0	0			
				Pad foot roller		1			109	0.6		0	117	107	0	0			
				Smooth drum roller		1			105	0.4		5	113	106	0	0			
				Grader		1			108	0.4		0	113	104	0	0			
				Franna		1			98	0.4		0	103	94	0	0			
				Truck and Dogs		1			108	0.2		0	113	101	0	0			
				Water Cart		1			103	0.4		0	108	99	0	0			
		1c	Fencing & hoarding	Bobcat		1			107	0.3		0	112	102	0	0	107	0	0
				Tracked excavator - bucket		1			107	0.4		0	112	103	0	0			
				Flat bed truck		1			93	0.3		0	98	88	0	0			
				Hiab		1			101	0.3		0	106	96	0	0			
				Hand tools		1			94	0.2		0	99	87	0	0			
				Concrete trucks		3			103	0.3		0	108	98	0	0			
		1d	Hardstand placement	Franna		1			98	0.4		0	103	94	0	0	106	0	0
				concrete truck		1			103	0.3		0	108	98	0	0			
				Compressor, trailer mounted		2			94	0.5		0	99	94	0	0			
				Generator		1			98	1		0	99	98	0	0			
				Concrete Pump		1			108	0.3		0	113	103	0	0			
				Elevated work platform		1			89	0.3		0	94	84	0	0			
				40T Volvo Loader		1			110	0.4		0	115	106	0	0			

B.2 Station box excavation

Phase	Aspect	Plant/Equipment	Day	Evening	Night	SWL, dBA	Usage	Temp. barrier reduction, dB	Penalty, dB	Adj equipment SWL, LAeq,15 minute				Activy LAeq, 15 min SWL		
			7am - 6pm	6pm - 10pm	10pm - 7am					Lmax	Day	Evening	Night	Day	Evening	Night
2	Surface Works	2a Piling	Piling Rig (Liebherr LB 20)	2		113	0.4		0	118	109	0	0	111	0	0
			20T excavator	1		105	0.4		0	110	101	0	0			
			Concrete Pump	1		108	0.3		0	113	103	0	0			
			Concrete Trucks	2		103	0.3		0	108	101	0	0			
			100t Crane	2		98	0.4		0	103	94	0	0			
		2b Capping Beams	Franna	1		98	0.4		0	103	94	0	0	113	0	0
			5T Excavator	1		94	0.4		0	99	90	0	0			
			Concrete Trucks	1		103	0.3		0	108	98	0	0			
			Concrete pump	1		108	0.3		0	113	103	0	0			
			Concrete vibrator	1		100	0.4		0	105	96	0	0			
			Jack Hammer (Break Back Piles)	2		111	0.2		5	119	112	0	0			
		2c Active Anchors	Drill rig (non percussive)	1		114	0.4		5	119	115	0	0	115	0	0
			Shotcrete rig	1		106	0.4		0	111	102	0	0			
			Franna	1		98	0.4		0	103	94	0	0			
	Excavation Works	2d OTR 0m-5m	D10 Dozer (Push Up)	2		118	0.6		0	123	116	0	0	117	0	0
			CAT 980 Loader	1		112	0.6		0	117	110	0	0			
			30T Excavator + Bucket (Trim)	2		109	0.4		0	114	105	0	0			
		2e Ripping 5m-19m	D10 Dozer (Push Up)	2		118	0.6		0	123	116	0	0	122	0	0
			35t Excavator + Hammer	1		120	0.3		5	128	120	0	0			
			CAT 980 Loader	1		112	0.6		0	117	110	0	0			
			30T Excavator + Bucket (Trim)	2		109	0.4		0	114	105	0	0			
		2f Retention 3m-20m	Drill Rig (Percussive - Casagrande C6xp-2)	2		120	0.4		5	128	121	0	0	121	0	0
			Shotcrete rig	1		106	0.4		0	111	102	0	0			
			Franna	2		98	0.4		0	103	94	0	0			
		2g Grouting 3m-20m	Concrete Trucks (At surface level)	2		103	0.3		0	108	98	0	0	107	0	0
			Shotcrete rig	1		106	0.4		0	111	102	0	0			
			Elevated work platform	2		100	0.4		0	105	99	0	0			
			Concrete pump	1		108	0.3		0	113	103	0	0			
3	Load out	3a Load out Excavator and truck	50t excavator +bucket /Telescopic	2		106	0.6		0	111	104	0	0	106	0	0
			Truck and dog	2		108	0.2		0	113	101	0	0			
	Tunnel Nozzles	3b Nozzle Excavation	14t Excavator + Hammer + Erkat	1		118	0.4		5	126	119	0	0	125	0	0
			35t Excavator + Hammer	1		120	0.3		5	128	120	0	0			
			150 m3/h Scrubber	1		104	1		0	106	104	0	0			
			Concrete agi + pump (surface)	1		113	1		0	118	113	0	0			
			JCB dumper	1		100	0.4		0	105	96	0	0			
			1x Shotcrete Rig	1		106	0.4		0	111	102	0	0			
			1x Drilling Rig	1		120	0.4		5	128	121	0	0			
			Generator (surface)	2		98	1		0	99	101	0	0			
		3c Concrete Lining	Telehandler	1		100	0.4		0	105	96	0	0	105	0	0
			Elevated work platform	4		89	0.3		0	94	0	0	0			
			Diesel Concrete Line Pump	1		108	0.3		0	113	103	0	0			
			Concrete Trucks (at Surface level)	2		103	0.3		0	108	101	0	0			
4	TBM Launch	4a TBM walkthrough	Telehandlers	1		100	0.4		0	105	96	0	0	106	0	0
			Elevated work platform	1		89	0.3		0	94	84	0	0			
			40T Volvo Loader	1		110	0.4		0	115	106	0	0			



Appendix C. Construction noise and vibration contours



C.1 Construction noise contours











Establishment Works
Typical activities
Daytime noise contours
North Strathfield

-  Sydney Metro West
-  NCAs
-  Project Boundary
-  Earthworks

Receiver types

-  Childcare
-  Commercial/Business
-  Commercial/Residential
-  Community Use
-  Community/Residential
-  Education
-  Industrial/Utilities
-  Residential
-  Medical
-  Place of Worship
-  Recreational Passive
-  None
-  Aged Care
-  Transport/Infrastructure

Predicted noise level, dBA

-  50.00
-  55.00
-  60.00
-  65.00
-  70.00
-  75.00
-  80.00
-  85.00

0 25 50 75 100 m





OTR and Loadout
Typical activities
Daytime noise contours
North Strathfield

— Sydney Metro West
--- NCAs
— Project Boundary
— Earthworks

Receiver types

Childcare
Commercial/Business
Commercial/Residential
Community Use
Community/Residential
Education
Industrial/Utilities
Residential
Medical
Place of Worship
Recreational Passive
None
Aged Care
Transport/Infrastructure

Predicted noise level, dBA

50.00
55.00
60.00
65.00
70.00
75.00
80.00
85.00

0 25 50 75 100 m



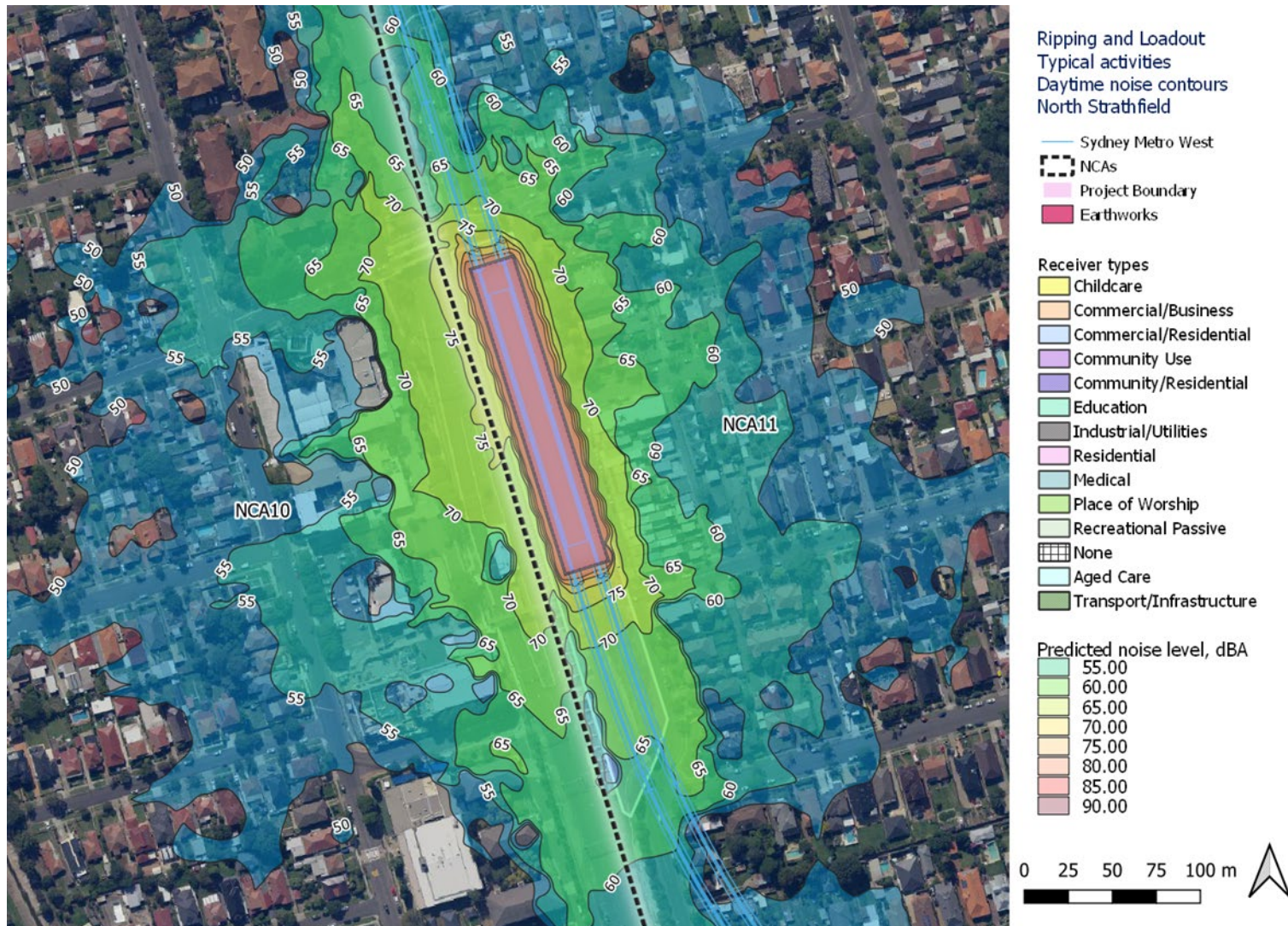

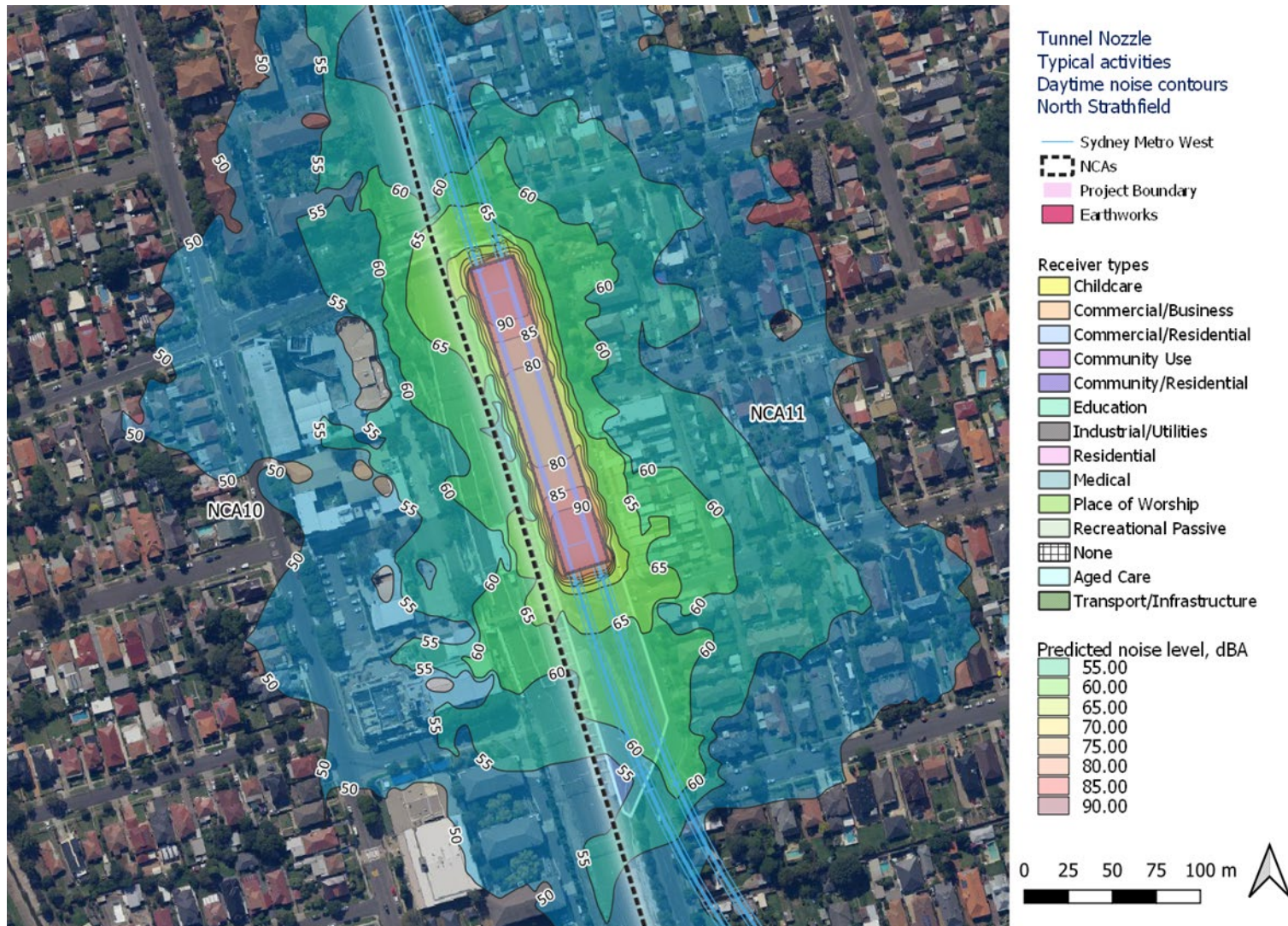



C.2 Construction vibration contours



Sydney Metro West North Strathfield Vibration contours

Legend

- Cosmetic damage zone (7.5m)
- Human comfort zone (15m)- 4hrs

Receiver Types

- Childcare
- Commercial/Business
- Commercial/Residential
- Community Use
- Community/Residential
- Education
- Hotel
- Industrial/Utilities
- Recreational/Open Space
- Residential
- Medical
- Place of Worship
- Recreational Passive
- None
- Aged Care
- Transport/Infrastructure

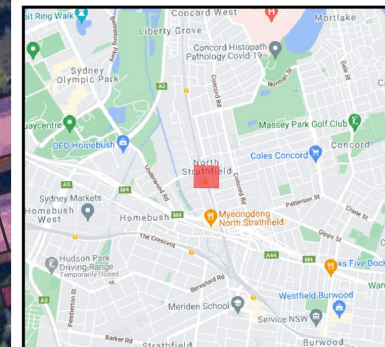
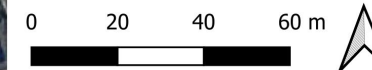



Appendix D. Detailed noise predictions for individual receivers

D.1 Phase 1 Site Establishment

D.2 Phase 2 Piling and Excavation

Supplied as Excel spreadsheets

Receivers			Land use	NML							Phase 1 Site establishment - West/East			
				Sleep disturbance			1a	1b	1c	1d				
				Standard hours	Weekend day	Evening	Night	L _{Aeq} 15min	L _{max}	Daily activities	Earthworks	Fencing & hoarding	Hardstand placement	
Ref	NCA	Address		Exceedance legend				> 75 dBA (highly affected)	0 - 10dB > NML	10-20 > NML	20-30 > NML	30+ dB > NML		
1	NCA_10	18 WARSAW ST, NORTH STRATHFIELD NSW 2137	RES	57	52	52	49	49	49	39	42	37	35	
2	NCA_10	19 WARSAW ST, NORTH STRATHFIELD NSW 2137	RES	57	52	52	49	49	49	47	50	45	38	
3	NCA_10	19 WARSAW ST, NORTH STRATHFIELD NSW 2137	RES	57	52	52	49	49	49	45	48	43	39	
4	NCA_10	20 LORRAINE ST, NORTH STRATHFIELD	RES	57	52	52	49	49	49	45	48	42	38	
5	NCA_10	17 WARSAW ST, NORTH STRATHFIELD NSW 2137	RES	57	52	52	49	49	49	45	48	43	37	
6	NCA_10	21 WARSAW ST, NORTH STRATHFIELD NSW 2137	RES	57	52	52	49	49	49	46	49	43	38	
7	NCA_10	17 WARSAW ST, NORTH STRATHFIELD NSW 2137	RES	57	52	52	49	49	49	45	48	42	36	
8	NCA_10	15 WARSAW ST, NORTH STRATHFIELD NSW 2137	RES	57	52	52	49	49	49	45	48	42	35	
9	NCA_10	20 WARSAW ST, NORTH STRATHFIELD	RES	57	52	52	49	49	49	47	50	45	36	
10	NCA_10	16 LORRAINE ST, NORTH STRATHFIELD NSW 21	RES	57	52	52	49	49	49	41	44	39	33	
11	NCA_12	22 MALTA STREET, NORTH STRATHFIELD	RES	53	48	48	47	47	47	43	46	41	42	
12	NCA_12	24 POMEROY STREET, NORTH STRATHFIELD	RES	53	48	48	47	47	47	46	49	44	40	
13	NCA_10	19 MALTA STREET NORTH STRATHFIELD	RES	57	52	52	49	49	49	47	50	45	41	
14	NCA_10	15 LEMNOS STREET NORTH STRATHFIELD	RES	57	52	52	49	49	49	0	0	0	0	
15	NCA_12	21 POMEROY STREET, NORTH STRATHFIELD	RES	53	48	48	47	47	47	45	48	43	37	
16	NCA_12	21 MALTA STREET NORTH STRATHFIELD	RES	53	48	48	47	47	47	47	50	45	41	
17	NCA_12	34 ISMAY AVENUE HOMEBUSH	RES	53	48	48	47	47	47	45	48	42	39	
19	NCA_10	20 HAMILTON STREET NORTH STRATHFIELD	RES	57	52	52	49	49	49	0	0	0	0	
20	NCA_12	28-30 ISMAY AVENUE HOMEBUSH	RES	53	48	48	47	47	47	45	48	43	40	
21	NCA_10	16-18 UNDERWOOD ROAD HOMEBUSH	RES	57	52	52	49	49	49	43	46	41	38	
22	NCA_10	19 POMEROY STREET NORTH STRATHFIELD	RES	57	52	52	49	49	49	45	48	43	37	
23	NCA_10	28 POMEROY STREET HOMEBUSH	RES	57	52	52	49	49	49	45	48	43	41	
24	NCA_12	44 ISMAY AVENUE HOMEBUSH	RES	53	48	48	47	47	47	45	48	42	42	
25	NCA_12	48 ISMAY AVENUE HOMEBUSH	RES	53	48	48	47	47	47	46	49	44	41	
26	NCA_10	28-30 ISMAY AVENUE HOMEBUSH	RES	57	52	52	49	49	49	46	49	43	41	
27	NCA_12	16-18 UNDERWOOD ROAD HOMEBUSH	RES	53	48	48	47	47	47	36	39	34	28	
28	NCA_12	16-18 UNDERWOOD ROAD HOMEBUSH	RES	53	48	48	47	47	47	44	47	42	38	
29	NCA_12	14 ISMAY AVENUE HOMEBUSH	RES	53	48	48	47	47	47	45	48	42	41	
30	NCA_10	20 MALTA STREET NORTH STRATHFIELD	RES	57	52	52	49	49	49	31	34	29	27	
31	NCA_12	22 POMEROY STREET, NORTH STRATHFIELD	RES	53	48	48	47	47	47	35	38	32	28	
32	NCA_12	22 WARSAW STREET, NORTH STRATHFIELD	RES	53	48	48	47	47	47	39	42	37	32	
33	NCA_10	28 POMEROY STREET HOMEBUSH	RES	57	52	52	49	49	49	47	50	44	42	
34	NCA_12	22 MALTA STREET, NORTH STRATHFIELD	RES	53	48	48	47	47	47	47	50	45	41	
35	NCA_11	33 QUEEN ST, NORTH STRATHFIELD NSW 2137	RES	61	52	52	44	44	44	43	46	40	43	
36	NCA_11	6-10 BERONGA ST, NORTH STRATHFIELD NSW	RES	61	52	52	44	44	44	51	54	48	38	
37	NCA_11	42 CONSETT ST, CONCORD WEST NSW 2138	RES	61	52	52	44	44	44	32	35	29	25	
38	NCA_11	23 CONSETT ST, CONCORD WEST NSW 2138	RES	61	52	52	44	44	44	40	43	37	27	
39	NCA_11	9 WARATAH ST, NORTH STRATHFIELD NSW 2137	RES	61	52	52	44	44	44	53	56	51	35	
40	NCA_11	9 SHIPLEY AV, NORTH STRATHFIELD NSW 2137	RES	61	52	52	44	44	44	45	48	42	41	
41	NCA_11	105 WELLBANK ST, NORTH STRATHFIELD NSW 2	RES	61	52	52	44	44	44	50	53	47	44	
42	NCA_10	18 LORRAINE ST, NORTH STRATHFIELD NSW 21	RES	57	52	52	49	49	49	45	48	43	35	
43	NCA_11	5 CONSETT ST, CONCORD WEST NSW 2138	RES	61	52	52	44	44	44	48	51	45	37	
44	NCA_11	5 HAMILTON ST, NORTH STRATHFIELD NSW 213	RES	57	52	52	49	49	49	50	53	47	46	
45	NCA_10	96 GEORGE ST, NORTH STRATHFIELD NSW 2137	RES	57	52	52	49	49	49	48	51	45	38	
46	NCA_11	28 SHIPLEY AV, NORTH STRATHFIELD NSW 213	RES	61	52	52	44	44	44	50	53	47	57	
47	NCA_10	23A GEORGE ST, NORTH STRATHFIELD NSW	RES	57	52	52	49	49	49	40	43	38	35	
48	NCA_11	16 MACKENZIE ST, CONCORD WEST NSW 2138	RES	61	52	52	44	44	44	39	42	36	29	
49	NCA_10	17 GEORGE ST, NORTH STRATHFIELD NSW 2137	EDU	65	65	65	65	65	65	58	61	56	50	
50	NCA_10	1 HAMILTON ST, NORTH STRATHFIELD NSW 213	RES	57	52	52	49	49	49	48	51	45	49	
51	NCA_10	1 MALTA ST, NORTH STRATHFIELD NSW 2137	RES	57	52	52	49	49	49	52	55	49	41	
52	NCA_11	8 NELSON RD, NORTH STRATHFIELD NSW 2137	RES	61	52	52	44	44	44	37	40	34	38	
53	NCA_11	186 CONCORD RD, CONCORD WEST NSW 2138	RES	61	52	52	44	44	44	45	48	43	30	
54	NCA_11	7 CONSETT ST, CONCORD WEST NSW 2138	RES	61	52	52	44	44	44	46	49	44	37	
55	NCA_11	31 CONSETT ST, CONCORD WEST NSW 2138	RES	61	52	52	44	44	44	42	45	39	33	
56	NCA_11	53 QUEEN ST, NORTH STRATHFIELD NSW 2137	RES	61	52	52	44	44	44	54	57	52	66	
57	NCA_11	1 BERONGA ST, NORTH STRATHFIELD NSW 2137	RES	61	52	52	44	44	44	48	51	45	33	
58	NCA_10	2 POMEROY ST, NORTH STRATHFIELD NSW 2137	RES	57	52	52	49	49	49	50	53	48	33	
59	NCA_11	177 QUEEN ST, CONCORD WEST NSW 2138	RES	61	52	52	44	44	44	38	41	36	33	
60	NCA_11	135 QUEEN ST, NORTH STRATHFIELD NSW 2137	RES	61	52	52	44	44	44	56	59	54	41	
61	NCA_11	26A WARATAH ST, NORTH STRATHFIELD NSW 21	RES	61	52	52	44	44	44	51	54	49	48	
62	NCA_11	22 GRACEMERE ST, NORTH STRATHFIELD NSW 2	RES	61	52	52	44	44	44	54	57	51	41	
63	NCA_10	16 POMEROY ST, NORTH STRATHFIELD NSW 213	RES	57	52	52	49	49	49	47	50	45	41	
64	NCA_11	144 WELLBANK ST, NORTH STRATHFIELD NSW 2	RES	61	52	52	44	44	44	47	50	45	46	
65	NCA_10	36 GEORGE ST, NORTH STRATHFIELD NSW 2137	RES	57	52	52	49	49	49	29	32	26	30	
66	NCA_11	26 CONSETT ST, CONCORD WEST NSW 2138	RES	61	52	52	44	44	44	46	49	43	39	
67	NCA_10	10 WARSAW ST, NORTH STRATHFIELD NSW 2137	RES	57	52	52	49	49	49	49	52	46	38	
68	NCA_11	34 CONSETT ST, CONCORD WEST NSW 2138	RES	61	52	52	44	44	44	33	36	31	25	
69	NCA_10	15 LORRAINE ST, NORTH STRATHFIELD NSW 21	RES	57	52	52	49	49	49	38	41	35	32	
70	NCA_10	58 GEORGE ST, NORTH STRATHFIELD NSW 2137	RES	57	52	52	49	49	49	46	49	44	53	
71	NCA_11	6 CONSETT ST, CONCORD WEST NSW 2138	RES	61	52	52	44	44	44	49	52	46	39	
72	NCA_10	6 LORRAINE ST, NORTH STRATHFIELD NSW 213	RES	57	52	52	49	49	49	41	44	39	35	
73	NCA_10	4 POMEROY ST, NORTH STRATHFIELD NSW 2137	RES	57	52	52	49	49	49	42	45	40	40	
74	NCA_10	5 ALLEN ST, NORTH STRATHFIELD NSW 2137	RES	57	52	52	49	49	49	39	42	36	33	
75	NCA_11	26 ALTON AV, CONCORD NSW 2137	RES	61	52	52	44	44	44	35	38	32	32	
76	NCA_11	2 CONSETT ST, CONCORD WEST NSW 2138	RES	61	52	52	44	44	44	49	52	46	41	
77	NCA_11	25 MACKENZIE ST, CONCORD WEST NSW 2138	RES	61	52	52	44	44	44	42	45	39	34	
78	NCA_10	140 GEORGE ST, NORTH STRATHFIELD NSW 213	RES	57	52	52	49	49	49	28	31	25	23	
79	NCA_10	19-21 GEORGE ST, NORTH STRAT	RES	57	52	52	49	49	49	54	57	51	45	
80	NCA_10	120 GEORGE ST, NORTH STRATHFIELD NSW 213	RES	57	52	52	49	49	49	31	34	28	34	
81	NCA_10	9 WARSAW ST, NORTH STRATHFIELD NSW 2137	RES	57	52	52	49	49	49	45	48	43	35	
82	NCA_11	4 GRACEMERE ST, NORTH STRATHFIELD NSW 21	RES	61	52	52	44	44	44	42	45	40	35	
83	NCA_11	141 QUEEN ST, CONCORD WEST NSW 2138	RES	61	52	52	44	44	44	49	52	47	42	
84	NCA_11	35 CONSETT ST, CONCORD WEST NSW 2138	RES	61	52	52	44	44	44	41	44	38	32	
85	NCA_10	9 BRUSSELS ST, NORTH STRATHFIELD NSW 213	RES	57	52	52	49	49	49	40	43	37	35	
86	NCA_11	176 CONCORD RD, NORTH STRATHFIELD NSW 21	RES	61	5									

123	NCA_10	2A HAMILTON ST, NORT	RES	57	52	52	49	49	49	56	59	54	63
124	NCA_11	27 PRINCESS AV, NORTH STRATHFIELD NSW 21	RES	61	52	52	44	44	44	40	43	38	38
125	NCA_11	25 CONSETT ST, CONCORD WEST NSW 2138	RES	61	52	52	44	44	44	41	44	39	35
126	NCA_11	25 BERONGA ST, NORTH STRATHFIELD NSW 213	RES	61	52	52	44	44	44	63	66	60	50
127	NCA_11	152 WELLBANK ST, NORTH STRATHFIELD NSW	RES	61	52	52	44	44	44	53	56	51	49
128	NCA_10	19 BRUSSELS ST, NORTH STRATHFIELD NSW 21	RES	57	52	52	49	49	49	33	36	30	28
129	NCA_11	28 HOMEDALE AV, CONCORD NSW 2137	RES	61	52	52	44	44	44	39	42	36	32
130	NCA_11	33 PRINCESS AV, NORTH STRATHFIELD NSW 21	RES	61	52	52	44	44	44	41	44	38	42
131	NCA_11	10 NELSON RD, NORTH STRATHFIELD NSW 2137	RES	61	52	52	44	44	44	45	48	42	44
132	NCA_10	16 MENA ST, NORTH STRATHFIELD NSW 2137	RES	57	52	52	49	49	49	41	44	39	35
133	NCA_11	136 WELLBANK ST, NORTH STRATHFIELD NSW 2	RES	61	52	52	44	44	44	45	48	43	46
134	NCA_11	136 WELLBANK ST, NORTH STRATHFIELD NSW 2	RES	61	52	52	44	44	44	39	42	36	34
135	NCA_11	27 NELSON RD, NORTH STRATHFIELD NSW 2137	RES	61	52	52	44	44	44	47	50	44	51
136	NCA_11	9 TENTERFIELD ST, NORTH STRATHFIELD NSW	RES	61	52	52	44	44	44	47	50	44	31
137	NCA_11	113 WELLBANK ST, NORTH STRATHFIELD NSW 2	RES	61	52	52	44	44	44	54	57	52	51
138	NCA_11	26 SHIPLEY AV, NORTH STRATHFIELD NSW 213	RES	61	52	52	44	44	44	51	54	48	55
139	NCA_10	9 HAMILTON ST, NORTH STRATHFIELD NSW 213	RES	57	52	52	49	49	49	43	46	41	48
140	NCA_11	12 SHIPLEY AV, NORTH STRATHFIELD NSW 213	RES	61	52	52	44	44	44	38	41	35	47
141	NCA_11	29 PRINCESS AV, NORTH STRATHFIELD NSW 21	RES	61	52	52	44	44	44	39	42	37	36
142	NCA_10	100 GEORGE ST, NORTH STRATHFIELD NSW 213	RES	57	52	52	49	49	49	38	41	35	38
143	NCA_11	28 MACKENZIE ST, CONCORD WEST NSW 2138	RES	61	52	52	44	44	44	38	41	36	30
144	NCA_10	78 GEORGE ST, NORTH STRATHFIELD NSW 2137	RES	57	52	52	49	49	49	47	50	44	43
145	NCA_11	21 NAPIER ST, NORTH STRATHFIELD NSW 2137	RES	61	52	52	44	44	44	39	42	37	38
146	NCA_11	25 ALTON AV, CONCORD NSW 2137	RES	61	52	52	44	44	44	34	37	32	29
147	NCA_11	6-10 BERONGA ST, NORTH STRATHFIELD NS	RES	61	52	52	44	44	44	49	52	46	39
148	NCA_11	109 WELLBANK ST, NORTH STRATHFIELD NSW 2	RES	61	52	52	44	44	44	48	51	45	52
149	NCA_11	143 QUEEN ST, CONCORD WEST NSW 2138	RES	61	52	52	44	44	44	49	52	47	41
150	NCA_11	12 GRACEMERE ST, NORTH STRATHFIELD NSW 2	RES	61	52	52	44	44	44	47	50	45	36
151	NCA_10	112 GEORGE ST, NORTH STRATHFIELD NSW 213	RES	57	52	52	49	49	49	36	39	33	33
152	NCA_11	148 MACKENZIE ST, CONCORD WEST NSW 2138	RES	61	52	52	44	44	44	45	48	42	32
153	NCA_11	18 NAPIER ST, NORTH STRATHFIELD NSW 21	RES	61	52	52	44	44	44	38	41	36	34
154	NCA_11	15 TENTERFIELD ST, NORTH STRATHFIELD NSW	RES	61	52	52	44	44	44	41	44	39	34
155	NCA_11	20 QUEEN ST, CONCORD WEST NSW 2138	RES	61	52	52	44	44	44	45	48	42	39
156	NCA_11	35 NAPIER ST, NORTH STRATHFIELD NSW 2137	RES	61	52	52	44	44	44	37	40	35	37
157	NCA_11	26 GRACEMERE ST, NORTH STRATHFIELD NSW 2	RES	61	52	52	44	44	44	52	55	50	45
158	NCA_10	8 BRUSSELS ST, NORTH STRATHFIELD NSW 213	RES	57	52	52	49	49	49	36	39	33	31
159	NCA_10	7 WARSAW ST, NORTH STRATHFIELD NSW 2137	RES	57	52	52	49	49	49	45	48	43	36
160	NCA_11	20 GRACEMERE ST, NORTH STRATHFIELD NSW 2	RES	61	52	52	44	44	44	53	56	50	38
161	NCA_11	22 MACKENZIE ST, CONCORD WEST NSW 2138	RES	61	52	52	44	44	44	44	47	41	34
162	NCA_11	169 QUEEN ST, CONCORD WEST NSW 2138	RES	61	52	52	44	44	44	44	47	42	38
163	NCA_10	44 GEORGE ST, NORTH STRATHFIELD NSW 2137	RES	57	52	52	49	49	49	43	46	40	47
164	NCA_10	19 LORRAINE ST, NORTH STRATHFIELD NSW 21	RES	57	52	52	49	49	49	41	44	39	34
165	NCA_11	148-150 WELLBANK ST, NORTH STRATHFIELD	RES	61	52	52	44	44	44	49	52	47	49
166	NCA_11	3 CONSETT ST, CONCORD WEST NSW 2138	RES	61	52	52	44	44	44	49	52	46	39
167	NCA_11	182 CONCORD RD, NORTH STRATHFIELD NSW 21	RES	61	52	52	44	44	44	45	48	43	33
168	NCA_11	3 MACKENZIE ST, CONCORD WEST NSW 2138	RES	61	52	52	44	44	44	45	48	43	36
169	NCA_11	20 CONSETT ST, CONCORD WEST NSW 2138	RES	61	52	52	44	44	44	48	51	45	41
170	NCA_11	6 TENTERFIELD ST, NORTH STRATHFIELD NSW	RES	61	52	52	44	44	44	42	45	40	34
171	NCA_11	26 HOMEDALE AV, CONCORD NSW 2137	RES	61	52	52	44	44	44	35	38	33	33
172	NCA_10	117 MALTA ST, NORTH STRATHFIELD NSW 2137	RES	57	52	52	49	49	49	48	51	45	42
173	NCA_10	118 GEORGE ST, NORTH STRATHFIELD NSW 213	RES	57	52	52	49	49	49	36	39	34	32
174	NCA_11	20 GRACEMERE ST, NORTH STRATHFIELD NSW 2	RES	61	52	52	44	44	44	52	55	50	36
175	NCA_10	18 MALTA ST, NORTH STRATHFIELD NSW 2137	RES	57	52	52	49	49	49	45	48	42	41
176	NCA_11	47 PRINCESS AV, NORTH STRATHFIELD NSW 21	RES	61	52	52	44	44	44	42	45	40	42
177	NCA_11	20 NAPIER ST, NORTH STRATHFIELD NSW 21	RES	61	52	52	44	44	44	35	38	33	34
178	NCA_10	80 GEORGE ST, NORTH STRATHFIELD NSW 2137	RES	57	52	52	49	49	49	48	51	46	36
179	NCA_11	3 NAPIER ST, NORTH STRATHFIELD NSW 2137	RES	61	52	52	44	44	44	37	40	35	38
180	NCA_11	188 CONCORD RD, CONCORD WEST NSW 2138	RES	61	52	52	44	44	44	41	44	38	30
181	NCA_11	22 NELSON RD, NORTH STRATHFIELD NSW 2137	RES	61	52	52	44	44	44	44	47	42	44
182	NCA_11	102 CONCORD RD, NORTH STRATHFIELD NSW 21	RES	61	52	52	44	44	44	42	45	40	38
183	NCA_11	125 QUEEN ST, NORTH STRATHFIELD NSW 21	RES	61	52	52	44	44	44	68	71	66	52
184	NCA_11	160A CONCORD RD, NORTH STRATHFIELD NSW 2	RES	61	52	52	44	44	44	47	50	45	39
185	NCA_10	11 WARSAW ST, NORTH STRATHFIELD NSW 2137	RES	57	52	52	49	49	49	41	44	39	36
186	NCA_10	1 LORRAINE ST, NORTH STRATHFIELD NSW 213	RES	57	52	52	49	49	49	37	40	34	34
187	NCA_11	44 QUEEN ST, CONCORD WEST NSW 2138	RES	61	52	52	44	44	44	38	41	35	33
188	NCA_11	10 SHIPLEY AV, NORTH STRATHFIELD NSW 213	RES	61	52	52	44	44	44	40	43	37	47
189	NCA_11	104 CONCORD RD, NORTH STRATHFIELD NSW 21	RES	61	52	52	44	44	44	39	42	37	36
190	NCA_10	7 LORRAINE ST, NORTH STRATHFIELD NSW 213	RES	57	52	52	49	49	49	39	42	37	35
191	NCA_11	150 CONCORD RD, NORTH STRATHFIELD NSW	RES	61	52	52	44	44	44	45	48	42	40
192	NCA_11	49 QUEEN ST, NORTH STRATHFIELD NSW 2137	RES	61	52	52	44	44	44	53	56	50	57
193	NCA_11	29 QUEEN ST, NORTH STRATHFIELD NSW 2137	RES	61	52	52	44	44	44	41	44	39	42
194	NCA_11	12 NAPIER ST, NORTH STRATHFIELD NSW 21	RES	61	52	52	44	44	44	41	44	38	40
195	NCA_11	3 CONSETT ST, CONCORD WEST NSW 2138	RES	61	52	52	44	44	44	48	51	46	36
196	NCA_11	130A CONCORD RD, NORTH STRATHFIELD NSW 2	RES	61	52	52	44	44	44	38	41	35	43
197	NCA_11	156 WELLBANK ST, NORTH STRATHFIELD NSW	RES	61	52	52	44	44	44	57	60	54	54
198	NCA_10	7 MENA ST, NORTH STRATHFIELD NSW 2137	RES	57	52	52	49	49	49	37	40	34	30
199	NCA_10	15 LORRAINE ST, NORTH STRATHFIELD NSW 21	RES	57	52	52	49	49	49	37	40	34	32
200	NCA_10	10 POMEROY ST, NORTH STRATHFIELD NSW 213	RES	57	52	52	49	49	49	47	50	45	43
201	NCA_11	2 TENTERFIELD ST, NORTH STRATHFIELD NS	RES	61	52	52	44	44	44	49	52	47	37
202	NCA_11	3 TENTERFIELD ST, NORTH STRATHFIELD NSW	RES	61	52	52	44	44	44	47	50	44	35
203	NCA_10	46 GEORGE ST, NORTH STRATHFIELD NSW 2137	RES	57	52	52	49	49	49	41	44	38	46
204	NCA_11	1 NELSON RD, NORTH STRATHFIELD NSW 2137	RES	61	52	52	44	44	44	41	44	38	38
205	NCA_11	5-7 WARATAH ST, NORTH STRATHFIELD NSW 21	RES	61	52	52	44	44	44	53	56	50	37
206	NCA_11	17 GEORGE ST, NORTH STRATHFIELD NSW 2137	EDU	65	65	65	65	65	65	59	62	57	49
207	NCA_11	43 PRINCESS AV, NORTH STRATHFIELD NSW 21	RES	61	52	52	44	44	44	41	44	39	41
208	NCA_11	168 CONCORD RD, NORTH STRATHFIELD NSW 21	RES	61	52	52	44	44	44	43	46	40	33
209	NCA_11	21 BERONGA ST, NORTH STRATHFIELD NSW 213	RES	61	52	52	44	44	44	60	63	57	43
210	NCA_10	72 GEORGE ST, NORTH STRATHFIELD NSW 2137	RES	57	52	52	49	49	49	52	55	49	46
211	NCA_11	153 QUEEN ST, CONCORD WEST NSW 2138	RES	61	52	52	44	44	44	47	50	44	41
212	NCA_11	4 WARATAH ST, NORTH STRATHFIELD NSW 2137	RES	61	52	52	44	44	44	49	52	47	42
213	NCA_11	4 WARATAH ST, NORTH STRATHFIELD NSW 2137	RES	61	52	52	44	44	44	45	48	42	39
214	NCA_11	138 WELLBANK ST, NORTH STRATHFIELD NSW 2	RES	61	52	52	44	44	44	37	40	34	44
215	NCA_11	161 QUEEN ST, CONCORD WEST NSW 2138	RES	61	52	52	44	44	44	46	49	43	37
216	NCA_11	37 QUEEN ST, NORTH STRATHFIELD NSW 2137	RES	61	52	52	44	44	44	43	46	41	46
217	NCA_10	23 GEORGE ST, NORTH STRATHFIELD NSW 2	RES	57	52	52	49	49	49	46	49	44	40
218	NCA_10	9 WARSAW ST, NORTH STRATHFIELD NSW 2137	RES	57	52	52	49	49	49	40	43	37	32
219	NCA_11	15 MACKENZIE ST, CONCORD WEST NSW 2138	RES	61	52	52	44	44	44	41	44	39	32
220	NCA_11	2 SHIPLEY AV, NORTH STRATHFIELD NSW 2137	RES	61	52	52	44	44	44	40	43	38	41
221	NCA_11	32 MACKENZIE ST, CONCORD WEST NSW 2138	RES	61	52	52	44	44	44	43	46	40	32
222	NCA_11	2 BERONGA ST, NORTH STRATHFIELD NSW 2137	RES	61	52	52	44	44	44	40	43	37	30
223	NCA_11	24 NAPIER ST, NORTH STRATHFIELD NSW 2137	RES	61	52	52	44	44	44	41	44	38	39
224	NCA_11	17 NAPIER ST, NORTH STRATHFIELD NSW 2137	RES	61	52	52	44	44	44	40	43	38	37
225	NCA_10	10 MENA ST, NORTH STRATHFIELD NSW 2137	RES	57	52	52	49	49	49	31	34	28	26
226	NCA_11	10 QUEEN ST, CONCORD WEST NSW 2138	RES	61	52	52	44	44	44	48	51	45	42
227	NCA_11	9 CONSETT ST, CONCORD WEST NSW 2138	RES	61	52	52	44	44	44	40	43	37	31
228	NCA_11	2 SHIPLEY AV, NORTH											

250	NCA_11	154 CONCORD RD, NORTH STRATHFIELD NSW 21	RES	61	52	52	44	44	44	48	51	45	37
251	NCA_11	95 WELLBANK ST, NORTH STRATHFIELD NSW 21	RES	61	52	52	44	44	44	47	50	45	41
252	NCA_11	17 NELSON RD, NORTH STRATHFIELD NSW 2137	RES	61	52	52	44	44	44	43	46	41	43
253	NCA_11	24 SHIPLEY AV, NORTH STRATHFIELD NSW 213	RES	61	52	52	44	44	44	50	53	48	55
254	NCA_11	114 CONCORD RD, NORTH STRATHFIELD NSW 21	RES	61	52	52	44	44	44	39	42	37	36
255	NCA_11	21A NAPIER ST, NORTH STRATHFIELD NSW 213	RES	61	52	52	44	44	44	42	45	40	42
256	NCA_10	6 LEMNOS ST, NORTH STRATHFIELD NSW 2137	RES	57	52	52	49	49	49	45	48	42	43
257	NCA_10	10 LORRAINE ST, NORTH STRATHFIELD NSW 21	RES	57	52	52	49	49	49	45	48	43	39
258	NCA_11	39 NELSON RD, NORTH STRATHFIELD NSW 2137	RES	61	52	52	44	44	44	48	51	46	55
259	NCA_10	4 LORRAINE ST, NORTH STRATHFIELD NSW 213	RES	57	52	52	49	49	49	41	44	39	37
260	NCA_11	11 SHIPLEY AV, NORTH STRATHFIELD NSW 213	RES	61	52	52	44	44	44	50	53	47	47
261	NCA_11	57 QUEEN ST, NORTH STRATHFIELD NSW 213	RES	61	52	52	44	44	44	58	61	55	69
262	NCA_11	117 CONCORD RD, CONCORD NSW 2137	RES	61	52	52	44	44	44	33	36	31	31
263	NCA_11	114 CONCORD RD, NORTH STRATHFIELD NSW 21	RES	61	52	52	44	44	44	39	42	36	36
264	NCA_11	14 MACKENZIE ST, CONCORD WEST NSW 2138	RES	61	52	52	44	44	44	43	46	40	30
265	NCA_10	16 BRUSSELS ST, NORTH STRATHFIELD NSW 21	RES	57	52	52	49	49	49	36	39	33	30
266	NCA_11	126 CONCORD RD, NORTH STRATHFIELD NSW 21	RES	61	52	52	44	44	44	35	38	32	36
267	NCA_10	2 WARSAW ST, NORTH STRATHFIELD NSW 2137	RES	57	52	52	49	49	49	46	49	43	34
268	NCA_10	15 HAMILTON ST, NORTH STRATHFIELD NSW 21	RES	57	52	52	49	49	49	49	52	47	44
269	NCA_11	48 QUEEN ST, CONCORD WEST NSW 2138	RES	61	52	52	44	44	44	41	44	38	36
270	NCA_10	16 GEORGE ST, NORTH STRATHFIELD NSW 2137	COM	70	70	70	70	70	70	45	48	42	41
271	NCA_10	9 HAMILTON ST, NORTH STRATHFIELD NSW 213	RES	57	52	52	49	49	49	50	53	48	44
272	NCA_11	28 NAPIER ST, NORTH STRATHFIELD NSW 2137	RES	61	52	52	44	44	44	41	44	38	40
273	NCA_11	7 SHIPLEY AV, NORTH STRATHFIELD NSW 2137	RES	61	52	52	44	44	44	44	47	41	41
274	NCA_11	163 QUEEN ST, CONCORD WEST	RES	61	52	52	44	44	44	45	48	43	39
275	NCA_11	6 GRACEMERE ST, NORTH STRATHFIELD	RES	61	52	52	44	44	44	52	55	49	36
276	NCA_11	42 QUEEN ST, CONCORD WEST	RES	61	52	52	44	44	44	42	45	39	37
277	NCA_10	12 WARSAW ST, NORTH STRATHFIELD	RES	57	52	52	49	49	49	49	52	47	39
278	NCA_11	115 WELLBANK ST, NORTH STRATHFIELD	RES	61	52	52	44	44	44	59	62	56	56
279	NCA_11	5-7 WARATAH ST, NORTH STRATHFIELD	RES	61	52	52	44	44	44	51	54	49	43
280	NCA_10	2 LORRAINE ST, NORTH STRATHFIELD	RES	57	52	52	49	49	49	39	42	36	35
281	NCA_10	14 POMEROY ST, NORTH STRATHFIELD	RES	57	52	52	49	49	49	43	46	41	41
282	NCA_10	130 GEORGE ST, NORTH STRATHFIELD	RES	57	52	52	49	49	49	35	38	32	31
283	NCA_11	148 CONCORD RD, NORTH STRATHFIELD	RES	61	52	52	44	44	44	42	45	39	37
284	NCA_11	35 QUEEN ST, NORTH STRATHFIELD	RES	61	52	52	44	44	44	44	37	31	43
285	NCA_10	130 GEORGE ST, NORTH STRATHFIELD	RES	57	52	52	49	49	49	33	36	31	31
286	NCA_11	6 WARATAH ST, NORTH STRATHFIELD	RES	61	52	52	44	44	44	49	52	47	38
287	NCA_11	28 MACKENZIE ST, CONCORD WEST	RES	61	52	52	44	44	44	41	44	39	33
288	NCA_10	5 POMEROY ST, NORTH STRATHFIELD	RES	57	52	52	49	49	49	51	54	49	36
290	NCA_11	125 CONCORD RD, CONCORD WEST	RES	61	52	52	44	44	44	39	42	36	36
291	NCA_10	20 BRUSSELS ST, NORTH STRATHFIELD	RES	57	52	52	49	49	49	39	42	37	34
292	NCA_11	11 BERONGA ST, NORTH STRATHFIELD	RES	61	52	52	44	44	44	53	56	50	36
293	NCA_11	130 CONCORD RD, NORTH STRATHFIELD	RES	61	52	52	44	44	44	36	39	34	36
294	NCA_11	25 NELSON RD, NORTH STRATHFIELD	RES	61	52	52	44	44	44	42	45	40	46
295	NCA_11	149 QUEEN ST, CONCORD WEST	RES	61	52	52	44	44	44	48	51	45	41
297	NCA_11	177 QUEEN ST, CONCORD WEST	RES	61	52	52	44	44	44	41	44	39	35
298	NCA_11	2 WARATAH ST, NORTH STRATHFIELD	RES	61	52	52	44	44	44	46	49	43	41
299	NCA_11	21 NELSON RD, NORTH STRATHFIELD	RES	61	52	52	44	44	44	46	49	44	44
300	NCA_10	14 MENA ST, NORTH STRATHFIELD	RES	57	52	52	49	49	49	35	38	32	34
301	NCA_11	18 GRACEMERE ST, NORTH STRATHFIELD	RES	61	52	52	44	44	44	48	51	46	37
302	NCA_11	8 SHIPLEY AV, NORTH STRATHFIELD	RES	61	52	52	44	44	44	43	46	40	47
303	NCA_10	12 LORRAINE ST, NORTH STRATHFIELD	RES	57	52	52	49	49	49	44	47	42	38
304	NCA_11	24 NAPIER ST, NORTH STRATHFIELD	RES	61	52	52	44	44	44	38	41	36	36
306	NCA_11	44 QUEEN ST, CONCORD WEST	RES	61	52	52	44	44	44	41	44	39	37
307	NCA_11	13 SHIPLEY AV, NORTH STRATHFIELD	RES	61	52	52	44	44	44	46	49	44	47
308	NCA_11	123 QUEEN ST, NORTH STRATHFIELD	RES	61	52	52	44	44	44	72	75	70	57
309	NCA_11	19 PRINCESS AV, NORTH STRATHFIELD	RES	61	52	52	44	44	44	40	43	38	38
310	NCA_11	128 CONCORD RD, NORTH STRATHFIELD	RES	61	52	52	44	44	44	37	40	34	37
312	NCA_11	131 QUEEN ST, NORTH STRATHFIELD	RES	61	52	52	44	44	44	68	71	65	52
313	NCA_10	1 ELLIOTT ST, NORTH STRATHFIELD	RES	57	52	52	49	49	49	43	46	40	36
314	NCA_11	12 MACKENZIE ST, CONCORD WEST	RES	61	52	52	44	44	44	46	49	44	34
315	NCA_11	14 CONSETT ST, CONCORD WEST	RES	61	52	52	44	44	44	47	50	45	41
316	NCA_11	12 NAPIER ST, NORTH STRATHFIELD	RES	61	52	52	44	44	44	34	37	32	30
317	NCA_11	49 PRINCESS AV, NORTH STRATHFIELD	RES	61	52	52	44	44	44	42	45	40	42
319	NCA_11	153 QUEEN ST, CONCORD WEST	RES	61	52	52	44	44	44	46	49	43	37
320	NCA_11	151 QUEEN ST, CONCORD WEST	RES	61	52	52	44	44	44	50	53	47	43
321	NCA_11	8 NAPIER ST, NORTH STRATHFIELD	RES	61	52	52	44	44	44	39	42	37	38
322	NCA_10	11 LORRAINE ST, NORTH STRATHFIELD	RES	57	52	52	49	49	49	36	39	34	29
323	NCA_11	41 PRINCESS AV, NORTH STRATHFIELD	RES	61	52	52	44	44	44	42	45	39	41
324	NCA_10	10 MALTA ST, NORTH STRATHFIELD	RES	57	52	52	49	49	49	49	52	47	43
325	NCA_11	14 GRACEMERE ST, NORTH STRATHFIELD	RES	61	52	52	44	44	44	47	50	44	36
326	NCA_11	12 GRACEMERE ST, NORTH STRATHFIELD	RES	61	52	52	44	44	44	51	54	48	35
327	NCA_11	158-162 WELLBANK ST, NORTH STRATHFIELD	RES	61	52	52	44	44	44	60	63	58	62
328	NCA_11	22 SHIPLEY AV, NORTH STRATHFIELD	RES	61	52	52	44	44	44	44	47	41	52
329	NCA_10	19-21 GEORGE ST, NORTH STRATHFIELD	RES	57	52	52	49	49	49	64	67	61	51
330	NCA_11	23 NAPIER ST, NORTH STRATHFIELD	RES	61	52	52	44	44	44	45	48	43	45
331	NCA_10	3 LORRAINE ST, NORTH STRATHFIELD	RES	57	52	52	49	49	49	40	43	38	36
332	NCA_11	101 WELLBANK ST, NORTH STRATHFIELD	RES	61	52	52	44	44	44	47	50	44	48
333	NCA_11	38 QUEEN ST, CONCORD WEST	RES	61	52	52	44	44	44	42	45	40	37
334	NCA_11	9 CONSETT ST, CONCORD WEST	RES	61	52	52	44	44	44	47	50	45	38
335	NCA_11	23 MACKENZIE ST, CONCORD WEST	RES	61	52	52	44	44	44	41	44	38	31
336	NCA_11	158-162 WELLBANK ST, NORTH STRATHFIELD	RES	61	52	52	44	44	44	57	60	55	55
337	NCA_10	66 GEORGE ST, NORTH STRATHFIELD	RES	57	52	52	49	49	49	54	57	52	49
338	NCA_11	16 SHIPLEY AV, NORTH STRATHFIELD	RES	61	52	52	44	44	44	45	48	43	49
339	NCA_10	14 MALTA ST, NORTH STRATHFIELD	RES	57	52	52	49	49	49	49	52	46	43
340	NCA_10	9 POMEROY ST, NORTH STRATHFIELD	RES	57	52	52	49	49	49	46	49	44	41
341	NCA_11	145 CONCORD RD, NORTH STRATHFIELD	COM	70	70	70	70	70	70	36	39	33	36
342	NCA_11	25 SHIPLEY AV, NORTH STRATHFIELD	RES	61	52	52	44	44	44	50	53	48	51
343	NCA_10	9 LEMNOS ST, NORTH STRATHFIELD	RES	57	52	52	49	49	49	47	50	45	46
344	NCA_11	159 QUEEN ST, CONCORD WEST	RES	61	52	52	44	44	44	45	48	43	37
345	NCA_10	16 GEORGE ST, NORTH STRATHFIELD	COM	70	70	70	70	70	70	36	39	33	32
346	NCA_10	134 GEORGE ST, NORTH STRATHFIELD	RES	57	52	52	49	49	49	37	40	35	33
347	NCA_11	15 WARATAH ST, NORTH STRATHFIELD	RES	61	52	52	44	44	44	59	62	56	49
348	NCA_10	3 WARSAW ST, NORTH STRATHFIELD	RES	57	52	52	49	49	49	42	45	40	35
349	NCA_11	108 CONCORD RD, NORTH STRATHFIELD	RES	61	52	52	44	44	44	44	47	42	41
350	NCA_10	1 BRUSSELS ST, NORTH STRATHFIELD	RES	57	52	52	49	49	49	42	45	39	35
351	NCA_10	74 GEORGE ST, NORTH STRATHFIELD	RES	57	52	52	49	49	49	50	53	47	45
352	NCA_11	23 BERONGA ST, NORTH STRATHFIELD	RES	61	52	52	44	44	44	61	64	58	49
353	NCA_11	3 WARATAH ST, NORTH STRATHFIELD	RES	61	52	52	44	44	44	50	53	47	42
354	NCA_11	107 WELLBANK ST, NORTH STRATHFIELD	EDU	61	52	52	44	44	44	49	52	46	50
355	NCA_10	17 GEORGE ST, NORTH STRATHFIELD	EDU	65	65	65	65	65	65	45	48	43	36
356	NCA_10	19-21 GEORGE ST, NORTH STRATHFIELD	RES	57	52	52	49	49	49	49	52	47	42
357	NCA_10	54 GEORGE ST, NORTH STRATHFIELD	RES	57	52	52	49	49	49	44	47	41	48
358	NCA_10	88 GEORGE ST, NORTH STRATHFIELD	RES	57	52	52	49	49	49	54	57	51	38
359	NCA_10	3 BRUSSELS ST, NORTH STRATHFIELD	RES	57	52	52	49	49	49	39	42	36	37
360	NCA_11	158B CONCORD RD, NORTH STRATHFIELD	RES	61	52	52	44	44	44	47	50	44	33
361	NCA_11	10 GRACEMERE ST, NORTH STRATHFIELD	RES	61	52	52	44	44	44	49	52	47	36
362	NCA_10	7 MALTA ST, NORTH STRATHFIELD	RES										

382	NCA_11	28 CONSETT ST, CONCORD WEST	RES	61	52	52	44	44	44	46	49	44	39
383	NCA_11	21 PRINCESS AV, NORTH STRATHFIELD	RES	61	52	52	44	44	44	41	44	39	39
384	NCA_11	19 NELSON RD, NORTH STRATHFIELD	RES	61	52	52	44	44	44	42	45	40	39
385	NCA_11	175 QUEEN ST, CONCORD WEST	RES	61	52	52	44	44	44	43	46	40	37
386	NCA_11	37 CONSETT ST, CONCORD WEST	RES	61	52	52	44	44	44	41	44	39	33
387	NCA_10	11 WARSAW ST, NORTH STRATHFIELD	RES	57	52	52	49	49	49	45	48	43	35
388	NCA_11	37 PRINCESS AV, NORTH STRATHFIELD	RES	61	52	52	44	44	44	42	45	39	40
389	NCA_11	6 QUEEN ST, CONCORD WEST	RES	61	52	52	44	44	44	52	55	50	41
390	NCA_11	118 CONCORD RD, NORTH STRATHFIELD	RES	61	52	52	44	44	44	37	40	35	39
391	NCA_11	22 CONSETT ST, CONCORD WEST	RES	61	52	52	44	44	44	43	46	40	36
392	NCA_11	19 NELSON RD, NORTH STRATHFIELD	RES	61	52	52	44	44	44	43	46	41	42
393	NCA_11	28 NELSON RD, NORTH STRATHFIELD	RES	61	52	52	44	44	44	44	46	42	49
394	NCA_10	3 MALTA ST, NORTH STRATHFIELD	RES	57	52	52	49	49	49	53	56	50	43
395	NCA_11	95 WELLBANK ST, NORTH STRATHFIELD	RES	61	52	52	44	44	44	48	51	45	46
396	NCA_10	5 MENA ST, NORTH STRATHFIELD	RES	57	52	52	49	49	49	34	37	31	30
397	NCA_10	8 LEMNOS ST, NORTH STRATHFIELD	RES	57	52	52	49	49	49	46	49	44	42
398	NCA_11	146 CONCORD RD, NORTH STRATHFIELD	RES	61	52	52	44	44	44	43	46	40	35
399	NCA_11	167 QUEEN ST, CONCORD WEST	RES	61	52	52	44	44	44	45	48	42	38
400	NCA_11	51 QUEEN ST, NORTH STRATHFIELD	RES	61	52	52	44	44	44	52	55	49	60
401	NCA_11	155 QUEEN ST, CONCORD WEST	RES	61	52	52	44	44	44	46	49	43	38
402	NCA_11	17 BERONGA ST, NORTH STRATHFIELD	RES	61	52	52	44	44	44	57	60	54	40
403	NCA_11	20 NELSON RD, NORTH STRATHFIELD	RES	61	52	52	44	44	44	45	48	42	45
405	NCA_11	24A NELSON RD, NORTH STRATHFIELD	RES	61	52	52	44	44	44	46	49	43	47
406	NCA_10	1-11 GEORGE ST, NORTH STRATHFIELD	COM	70	70	70	70	70	70	43	46	40	43
407	NCA_11	3 MACKENZIE ST, CONCORD WEST	RES	61	52	52	44	44	44	42	45	39	32
408	NCA_11	24 GRACEMERE ST, NORTH STRATHFIELD	RES	61	52	52	44	44	44	52	55	49	41
409	NCA_11	10 WARATAH ST, NORTH STRATHFIELD	RES	61	52	52	44	44	44	51	54	48	37
410	NCA_10	50 GEORGE ST, NORTH STRATHFIELD	RES	57	52	52	49	49	49	45	48	42	37
411	NCA_11	165 QUEEN ST, CONCORD WEST	RES	61	52	52	44	44	44	46	49	44	41
412	NCA_11	160B CONCORD RD, NORTH STRATHFIELD	RES	61	52	52	44	44	44	47	50	45	39
413	NCA_11	23 NELSON RD, NORTH STRATHFIELD	RES	61	52	52	44	44	44	44	47	41	46
414	NCA_11	135 QUEEN ST, NORTH STRATHFIELD	RES	61	52	52	44	44	44	53	56	51	44
415	NCA_10	4 LEMNOS ST, NORTH STRATHFIELD	RES	57	52	52	49	49	49	42	45	40	43
416	NCA_11	7 MACKENZIE ST, CONCORD WEST	RES	61	52	52	44	44	44	45	48	43	37
417	NCA_10	10 HAMILTON ST, NORTH STRATHFIELD	RES	57	52	52	49	49	49	45	48	43	46
418	NCA_11	113 WELLBANK ST, NORTH STRATHFIELD	RES	61	52	52	44	44	44	49	52	47	48
419	NCA_10	6 BRUSSELS ST, NORTH STRATHFIELD	RES	57	52	52	49	49	49	36	39	34	31
420	NCA_10	8 MALTA ST, NORTH STRATHFIELD	RES	57	52	52	49	49	49	50	53	47	47
421	NCA_11	154 WELLBANK ST, NORTH STRATHFIELD	RES	61	52	52	44	44	44	55	58	52	51
422	NCA_11	2 NELSON RD, NORTH STRATHFIELD	RES	61	52	52	44	44	44	40	43	37	36
423	NCA_11	6 NAPIER ST, NORTH STRATHFIELD	RES	61	52	52	44	44	44	40	43	38	39
424	NCA_11	12 CONSETT ST, CONCORD WEST	RES	61	52	52	44	44	44	48	51	45	41
425	NCA_11	106 CONCORD RD, NORTH STRATHFIELD	RES	61	52	52	44	44	44	33	36	30	38
426	NCA_10	12 MALTA ST, NORTH STRATHFIELD	RES	57	52	52	49	49	49	49	52	46	46
427	NCA_11	15 PRINCESS AV, NORTH STRATHFIELD	RES	61	52	52	44	44	44	39	42	36	38
428	NCA_11	13 NELSON RD, NORTH STRATHFIELD	RES	61	52	52	44	44	44	45	48	42	44
429	NCA_11	155 QUEEN ST, CONCORD WEST	RES	61	52	52	44	44	44	49	52	46	41
430	NCA_11	3 BERONGA ST, NORTH STRATHFIELD	RES	61	52	52	44	44	44	47	50	44	33
431	NCA_11	147 QUEEN ST, CONCORD WEST	RES	61	52	52	44	44	44	48	51	45	41
432	NCA_11	110 CONCORD RD, NORTH STRATHFIELD	RES	61	52	52	44	44	44	35	38	32	32
433	NCA_11	13 NAPIER ST, NORTH STRATHFIELD	RES	61	52	52	44	44	44	40	43	38	35
434	NCA_11	5-7 WARATAH ST, NORTH STRATHFIELD	RES	61	52	52	44	44	44	52	55	49	39
435	NCA_11	3 CONSETT ST, CONCORD WEST	RES	61	52	52	44	44	44	40	43	37	30
436	NCA_11	31 NAPIER ST, NORTH STRATHFIELD	RES	61	52	52	44	44	44	41	44	39	44
437	NCA_10	10 MALTA ST, NORTH STRATHFIELD	RES	57	52	52	49	49	49	50	53	48	46
438	NCA_10	8 WARSAW ST, NORTH STRATHFIELD	RES	57	52	52	49	49	49	47	50	45	38
439	NCA_10	12 BRUSSELS ST, NORTH STRATHFIELD	RES	57	52	52	49	49	49	36	39	33	31
440	NCA_11	21 MACKENZIE ST, CONCORD WEST	RES	61	52	52	44	44	44	40	43	37	31
441	NCA_11	159 QUEEN ST, CONCORD WEST	RES	61	52	52	44	44	44	48	51	46	40
442	NCA_11	6 GRACEMERE ST, NORTH STRATHFIELD	RES	61	52	52	44	44	44	50	53	48	36
444	NCA_11	2 BERONGA ST, NORTH STRATHFIELD	RES	61	52	52	44	44	44	41	44	38	30
445	NCA_10	2A HAMILTON ST, NORTH STRATHFIELD	RES	57	52	52	49	49	49	53	56	50	56
446	NCA_11	139 QUEEN ST, NORTH STRATHFIELD	RES	61	52	52	44	44	44	54	57	52	43
447	NCA_11	171 QUEEN ST, CONCORD WEST	RES	61	52	52	44	44	44	46	49	43	40
448	NCA_11	116 CONCORD RD, NORTH STRATHFIELD	RES	61	52	52	44	44	44	36	39	33	33
449	NCA_11	73 QUEEN ST, NORTH STRATHFIELD	RES	61	52	52	44	44	44	61	64	59	69
450	NCA_10	102 GEORGE ST, NORTH STRATHFIELD	RES	57	52	52	49	49	49	42	45	40	34
451	NCA_10	11 BRUSSELS ST, NORTH STRATHFIELD	RES	57	52	52	49	49	49	42	45	40	33
452	NCA_11	18 CONSETT ST, CONCORD WEST	RES	61	52	52	44	44	44	46	49	43	39
453	NCA_10	108 GEORGE ST, NORTH STRATHFIELD	RES	57	52	52	49	49	49	38	41	35	31
454	NCA_10	11 HAMILTON ST, NORTH STRATHFIELD	RES	57	52	52	49	49	49	48	51	46	41
455	NCA_11	26A WARATAH ST, NORTH STRATHFIELD	RES	61	52	52	44	44	44	57	60	54	42
456	NCA_11	15 SHIPLEY AV, NORTH STRATHFIELD	RES	61	52	52	44	44	44	41	44	38	48
457	NCA_11	129 CONCORD RD, CONCORD WEST	RES	61	52	52	44	44	44	37	40	34	32
458	NCA_11	157 QUEEN ST, CONCORD WEST	RES	61	52	52	44	44	44	48	51	45	37
459	NCA_11	32 QUEEN ST, CONCORD WEST	RES	61	52	52	44	44	44	40	43	38	35
460	NCA_11	138 CONCORD RD, NORTH STRATHFIELD	RES	61	52	52	44	44	44	39	42	36	42
461	NCA_11	5 MACKENZIE ST, CONCORD WEST	RES	61	52	52	44	44	44	43	46	41	36
462	NCA_10	3 LEMNOS ST, NORTH STRATHFIELD	RES	57	52	52	49	49	49	47	50	44	48
463	NCA_10	68 GEORGE ST, NORTH STRATHFIELD	RES	57	52	52	49	49	49	52	55	50	48
464	NCA_11	40 CONSETT ST, CONCORD WEST	RES	61	52	52	44	44	44	40	43	38	29
465	NCA_11	3 SHIPLEY AV, NORTH STRATHFIELD	RES	61	52	52	44	44	44	45	48	43	42
466	NCA_11	37 NAPIER ST, NORTH STRATHFIELD	RES	61	52	52	44	44	44	44	47	42	46
467	NCA_10	110 GEORGE ST, NORTH STRATHFIELD	RES	57	52	52	49	49	49	36	39	34	34
468	NCA_10	1A HAMILTON ST, NORTH STRATHFIELD	EDU	65	65	65	65	65	65	55	58	52	54
469	NCA_11	16 WARATAH ST, NORTH STRATHFIELD	RES	61	52	52	44	44	44	51	54	48	43
470	NCA_11	14 SHIPLEY AV, NORTH STRATHFIELD	RES	61	52	52	44	44	44	43	46	40	50
471	NCA_11	17 MACKENZIE ST, CONCORD WEST	RES	61	52	52	44	44	44	42	45	39	32
472	NCA_11	122 CONCORD RD, NORTH STRATHFIELD	RES	61	52	52	44	44	44	36	39	33	33
473	NCA_10	1 POMEROY ST, NORTH STRATHFIELD	RES	57	52	52	49	49	49	52	55	50	35
474	NCA_11	40 QUEEN ST, CONCORD WEST	RES	61	52	52	44	44	44	42	45	40	37
475	NCA_10	84 GEORGE ST, NORTH STRATHFIELD	RES	57	52	52	49	49	49	48	51	46	42
476	NCA_10	1 MENA ST, NORTH STRATHFIELD	RES	57	52	52	49	49	49	36	39	34	32
477	NCA_10	15 POMEROY ST, NORTH STRATHFIELD	RES	57	52	52	49	49	49	46	49	44	39
478	NCA_11	17-19 SHIPLEY AV, NORTH STRATHFIELD	RES	61	52	52	44	44	44	49	52	47	49
479	NCA_11	34 QUEEN ST, CONCORD WEST	RES	61	52	52	44	44	44	44	47	42	36
480	NCA_11	179 QUEEN ST, CONCORD WEST	RES	61	52	52	44	44	44	42	45	40	37
481	NCA_11	30 CONSETT ST, CONCORD WEST	RES	61	52	52	44	44	44	43	46	41	38
482	NCA_10	6 MENA ST, NORTH STRATHFIELD	RES	57	52	52	49	49	49	38	41	35	33
483	NCA_11	98 CONCORD RD, NORTH STRATHFIELD	COM	70	70	70	70	70	70	40	43	37	37
484	NCA_10	38 GEORGE ST, NORTH STRATHFIELD	RES	57	52	52	49	49	49	33	36	30	32
485	NCA_11	28 QUEEN ST, CONCORD WEST	RES	61	52	52	44	44	44	47	40	34	31
486	NCA_11	36 QUEEN ST, CONCORD WEST	RES	61	52	52	44	44	44	32	45	39	35
487	NCA_11	136 CONCORD RD, NORTH STRATHFIELD	RES	61	52	52	44	44	44	38	41	35	42
488	NCA_11	24 QUEEN ST, CONCORD WEST	RES	61	52	52	44	44	44	48	51	45	42
489	NCA_10	12 POMEROY ST, NORTH STRATHFIELD	RES	57	52	52	49	49	49	44	47	41	38
490	NCA_10	1A HAMILTON ST, NORTH STRATHFIELD	EDU	65	65	65	65	65	65	66	69	64	65
491	NCA_11	17 CONSETT ST, CONCORD WEST	RES	61	52	52	44	44	44	41	44	39	32
492	NCA_11	121 CONCORD RD, CONCORD WEST	RES	61	52	52	44	44	44	36	39</		

511	NCA_11	11 NELSON RD, NORTH STRATHFIELD	RES	61	52	52	44	44	44	48	51	46	47
512	NCA_11	24 CONSETT ST, CONCORD WEST	RES	61	52	52	44	44	44	44	47	41	35
513	NCA_11	125 CONCORD RD, CONCORD WEST	RES	61	52	52	44	44	44	35	38	32	30
514	NCA_11	5 SHIPLEY AV, NORTH STRATHFIELD	RES	61	52	52	44	44	44	44	47	41	39
515	NCA_11	138 WELLBANK ST, NORTH STRATHFIELD	RES	61	52	52	44	44	44	45	48	43	44
516	NCA_10	23 GEORGE ST, NORTH STRATHFIELD	RES	57	52	52	49	49	49	45	48	43	39
517	NCA_10	2A HAMILTON ST, NORT	RES	57	52	52	49	49	49	51	54	48	54
518	NCA_11	112 CONCORD RD, NORTH STRATHFIELD	RES	61	52	52	44	44	44	31	34	28	28
519	NCA_11	178 CONCORD RD, NORTH STRATHFIELD	RES	61	52	52	44	44	44	47	50	44	36
520	NCA_11	65 QUEEN ST, NORTH STRATHFIELD	RES	61	52	52	44	44	44	59	62	56	68
521	NCA_10	24 GEORGE ST, NORTH STRATHFIELD	RES	57	52	52	49	49	49	37	40	34	31
522	NCA_11	2 SHIPLEY AV, NORTH STRATHFIELD	RES	61	52	52	44	44	44	37	40	34	38
523	NCA_11	15 NELSON RD, NORTH STRATHFIELD	RES	61	52	52	44	44	44	46	49	43	46
524	NCA_11	172 CONCORD RD, NORTH STRATHFIELD	RES	61	52	52	44	44	44	43	46	40	32
525	NCA_11	131 CONCORD RD, CONCORD WEST	RES	61	52	52	44	44	44	36	39	33	32
526	NCA_10	6 HAMILTON ST, NORTH STRATHFIELD	RES	57	52	52	49	49	49	51	54	49	46
527	NCA_11	6 NELSON RD, NORTH STRATHFIELD	RES	61	52	52	44	44	44	39	42	37	39
528	NCA_11	97 WELLBANK ST, NORTH STRATHFIELD	RES	61	52	52	44	44	44	50	53	47	47
529	NCA_10	3 POMEROY ST, NORTH STRATHFIELD	RES	57	52	52	49	49	49	49	52	47	35
530	NCA_10	18 POMEROY ST, NORTH STRATHFIELD	RES	57	52	52	49	49	49	41	44	38	40
531	NCA_11	11 SHIPLEY AV, NORTH STRATHFIELD	RES	61	52	52	44	44	44	43	46	41	43
532	NCA_10	72 GEORGE ST, NORTH STRATHFIELD	RES	57	52	52	49	49	49	54	57	51	48
533	NCA_11	30 MACKENZIE ST, CONCORD WEST	RES	61	52	52	44	44	44	39	42	36	29
534	NCA_11	27 NAPIER ST, NORTH STRATHFIELD	RES	61	52	52	44	44	44	41	44	39	37
535	NCA_10	17 GEORGE ST, NORTH STRATHFIELD	EDU	65	65	65	65	65	65	63	66	60	58
536	NCA_10	122 GEORGE ST, NORTH STRATHFIELD	RES	57	52	52	49	49	49	39	42	36	34
537	NCA_11	4 CONSETT ST, CONCORD WEST	RES	61	52	52	44	44	44	46	49	43	37
538	NCA_11	4 TENTERFIELD ST, NORTH STRATHFIELD	RES	61	52	52	44	44	44	47	50	45	35
539	NCA_10	8 HAMILTON ST, NORTH STRATHFIELD	RES	57	52	52	49	49	49	49	52	47	47
540	NCA_11	140 WELLBANK ST, NORTH STRATHFIELD	RES	61	52	52	44	44	44	46	49	43	44
541	NCA_10	48 GEORGE ST, NORTH STRATHFIELD	RES	57	52	52	49	49	49	36	39	34	46
542	NCA_10	120 GEORGE ST, NORTH STRATHFIELD	RES	57	52	52	49	49	49	30	33	28	25
543	NCA_11	19 PRINCESS AV, NORTH STRATHFIELD	RES	61	52	52	44	44	44	38	41	35	36
544	NCA_10	19-21 GEORGE ST, NORTH STRATHFIELD	RES	57	52	52	49	49	49	47	50	45	40
545	NCA_11	11 WARATAH ST, NORTH STRATHFIELD	RES	61	52	52	44	44	44	55	58	52	49
546	NCA_11	19 TENTERFIELD ST, NORTH STRATHFIELD	RES	61	52	52	44	44	44	44	47	42	35
547	NCA_11	12 QUEEN ST, CONCORD WEST	RES	61	52	52	44	44	44	47	50	45	42
548	NCA_11	18 WARATAH ST, NORTH STRATHFIELD	RES	61	52	52	44	44	44	47	50	45	44
549	NCA_11	9 WARATAH ST, NORTH STRATHFIELD	RES	61	52	52	44	44	44	54	57	52	45
550	NCA_10	98 GEORGE ST, NORTH STRATHFIELD	RES	57	52	52	49	49	49	42	45	40	38
551	NCA_10	10 HAMILTON ST, NORTH STRATHFIELD	RES	57	52	52	49	49	49	49	52	46	47
552	NCA_10	8 MENA ST, NORTH STRATHFIELD	RES	57	52	52	49	49	49	33	36	31	27
553	NCA_10	138 GEORGE ST, NORTH STRATHFIELD	RES	57	52	52	49	49	49	33	36	31	29
554	NCA_10	5 BRUSSELS ST, NORTH STRATHFIELD	RES	57	52	52	49	49	49	38	41	35	34
555	NCA_11	10 QUEEN ST, CONCORD WEST	RES	61	52	52	44	44	44	48	51	45	43
556	NCA_10	17 GEORGE ST, NORTH STRATHFIELD	EDU	65	65	65	65	65	65	63	66	61	55
557	NCA_11	19 BERONGA ST, NORTH STRATHFIELD	RES	61	52	52	44	44	44	58	61	56	42
558	NCA_10	8 HAMILTON ST, NORTH STRATHFIELD	RES	57	52	52	49	49	49	46	49	43	48
559	NCA_11	17A PRINCESS AV, NORTH STRATHFIELD	RES	61	52	52	44	44	44	40	43	38	35
560	NCA_10	7 BRUSSELS ST, NORTH STRATHFIELD	RES	57	52	52	49	49	49	41	44	39	35
561	NCA_11	143 CONCORD RD, NORTH STRATHFIELD	COM	70	70	70	70	70	70	35	38	32	40
562	NCA_10	6 POMEROY ST, NORTH STRATHFIELD	RES	57	52	52	49	49	49	47	50	45	40
563	NCA_11	14 WARATAH ST, NORTH STRATHFIELD	RES	61	52	52	44	44	44	52	55	49	39
564	NCA_11	53 PRINCESS AV, NORTH STRATHFIELD	RES	61	52	52	44	44	44	42	45	40	44
565	NCA_11	13 WARATAH ST, NORTH STRATHFIELD	RES	61	52	52	44	44	44	59	62	57	48
566	NCA_11	8 MACKENZIE ST, CONCORD WEST	RES	61	52	52	44	44	44	45	48	42	35
567	NCA_11	170 CONCORD RD, NORTH STRATHFIELD	RES	61	52	52	44	44	44	38	41	35	32
568	NCA_10	1-11 GEORGE ST, NORTH STRATHFIELD	COM	70	70	70	70	70	70	47	50	45	50
569	NCA_10	14 LORRAINE ST, NORTH STRATHFIELD	RES	57	52	52	49	49	49	44	47	42	34
570	NCA_10	12 MENA ST, NORTH STRATHFIELD	RES	57	52	52	49	49	49	33	36	30	31
571	NCA_11	4 MACKENZIE ST, CONCORD WEST	RES	61	52	52	44	44	44	47	50	44	35
572	NCA_11	180 CONCORD RD, NORTH STRATHFIELD	RES	61	52	52	44	44	44	44	47	42	35
573	NCA_10	13 POMEROY ST, NORTH STRATHFIELD	RES	57	52	52	49	49	49	44	47	42	38
574	NCA_11	28A SHIPLEY AV, NORTH STRATHFIELD	RES	61	52	52	44	44	44	53	56	50	59
575	NCA_11	146 WELLBANK ST, NORTH STRATHFIELD	RES	61	52	52	44	44	44	50	53	47	49
576	NCA_10	8 LORRAINE ST, NORTH STRATHFIELD	RES	57	52	52	49	49	49	43	46	41	38
577	NCA_10	136 GEORGE ST, NORTH STRATHFIELD	RES	57	52	52	49	49	49	32	35	30	27
578	NCA_10	3 POMEROY ST, NORTH STRATHFIELD	RES	57	52	52	49	49	49	52	55	50	40
579	NCA_10	5 MALTA ST, NORTH STRATHFIELD	RES	57	52	52	49	49	49	49	52	46	38
580	NCA_11	145 QUEEN ST, CONCORD WEST	RES	61	52	52	44	44	44	48	51	46	41
581	NCA_11	12 MACKENZIE ST, CONCORD WEST	RES	61	52	52	44	44	44	46	49	43	36
582	NCA_10	2A HAMILTON ST, NORT	RES	57	52	52	49	49	49	55	58	52	61
583	NCA_11	142 WELLBANK ST, NORTH STRATHFIELD	RES	61	52	52	44	44	44	48	51	46	43
584	NCA_11	16 GRACEMERE ST, NORTH STRATHFIELD	RES	61	52	52	44	44	44	49	52	46	33
585	NCA_10	62 GEORGE ST, NORTH STRATHFIELD	RES	57	52	52	49	49	49	53	56	50	51
586	NCA_10	8 POMEROY ST, NORTH STRATHFIELD	RES	57	52	52	49	49	49	47	50	44	41
587	NCA_11	132 CONCORD RD, NORTH STRATHFIELD	RES	61	52	52	44	44	44	31	34	29	41
588	NCA_11	24 WARATAH ST, NORTH STRATHFIELD	RES	61	52	52	44	44	44	57	60	54	47
589	NCA_11	4 CONSETT ST, CONCORD WEST	RES	61	52	52	44	44	44	48	51	46	32
590	NCA_11	148-150 WELLBANK ST, NORTH STRATHFIELD	RES	61	52	52	44	44	44	51	54	48	48
591	NCA_11	7 BERONGA ST, NORTH STRATHFIELD	RES	61	52	52	44	44	44	53	56	50	36
592	NCA_10	SUBSTATION PREMISES 40A GEORGE ST, NORTH	RES	57	52	52	49	49	49	39	42	36	33
593	NCA_11	6-10 BERONGA ST, NORTH STRATHFIELD	RES	61	52	52	44	44	44	50	53	47	41
594	NCA_11	19 MACKENZIE ST, CONCORD WEST	RES	61	52	52	44	44	44	40	43	38	31
595	NCA_10	116 GEORGE ST, NORTH STRATHFIELD	RES	57	52	52	49	49	49	36	39	33	33
596	NCA_11	36 CONSETT ST, CONCORD WEST	RES	61	52	52	44	44	44	41	44	38	30
597	NCA_11	43 QUEEN ST, NORTH STRATHFIELD	RES	61	52	52	44	44	44	46	49	44	50
598	NCA_10	126 GEORGE ST, NORTH STRATHFIELD	RES	57	52	52	49	49	49	36	39	33	33
599	NCA_11	16 WARATAH ST, NORTH STRATHFIELD	RES	61	52	52	44	44	44	52	55	49	42
600	NCA_10	11 POMEROY ST, NORTH STRATHFIELD	RES	57	52	52	49	49	49	46	49	44	38
601	NCA_11	104 CONCORD RD, NORTH STRATHFIELD	RES	61	52	52	44	44	44	43	46	40	37
602	NCA_10	74 GEORGE ST, NORTH STRATHFIELD	RES	57	52	52	49	49	49	48	51	46	43
603	NCA_11	148 MACKENZIE ST, CONCORD WEST	RES	61	52	52	44	44	44	40	43	38	33
604	NCA_11	26 GRACEMERE ST, NORTH STRATHFIELD	RES	61	52	52	44	44	44	49	52	47	41
605	NCA_10	9 LORRAINE ST, NORTH STRATHFIELD	RES	57	52	52	49	49	49	38	41	35	33
606	NCA_10	126 GEORGE ST, NORTH STRATHFIELD	RES	57	52	52	49	49	49	34	37	32	32
607	NCA_11	133 QUEEN ST, NORTH STRATHFIELD	RES	61	52	52	44	44	44	58	61	55	47
608	NCA_11	152 CONCORD RD, NORTH STRATHFIELD	RES	61	52	52	44	44	44	41	44	39	40
609	NCA_10	6 MALTA ST, NORTH STRATHFIELD	RES	57	52	52	49	49	49	51	54	49	46
610	NCA_11	9 MACKENZIE ST, CONCORD WEST	RES	61	52	52	44	44	44	41	44	39	35
611	NCA_11	2 GRACEMERE ST, NORTH STRATHFIELD	RES	61	52	52	44	44	44	49	52	46	39
612	NCA_10	3 HAMILTON ST, NORTH STRATHFIELD	RES	57	52	52	49	49	49	49	52	47	47
613	NCA_10	1A HAMILTON ST, NORTH STRATHFIELD	EDU	65	65	65	65	65	65	65	68	63	64
614	NCA_10	6 MALTA ST, NORTH STRATHFIELD	RES	57	52	52	49	49	49	51	54	48	47
615	NCA_10	7 ELLIOTT ST, NORTH STRATHFIELD	RES	57	52	52	49	49	49	43	46	40	44
616	NCA_10	2 MENA ST, NORTH STRATHFIELD	RES	57	52	52	49	49	49	37	40	34	31
617	NCA_11	16 NELSON RD, NORTH STRATHFIELD	RES	61	52	52	44	44	44	43	46	41	41
618	NCA_10	86 GEORGE ST, NORTH STRATHFIELD	RES	57	52	52	49	49	49	49	52	46	39
619	NCA_11	173 QUEEN ST, CONCORD WEST	RES	61	52</								

638	NCA_10	134 GEORGE ST, NORTH STRATHFIELD	RES	57	52	52	49	49	49	35	38	32	31
639	NCA_10	17 GEORGE ST, NORTH STRATHFIELD	EDU	65	65	65	65	65	65	59	62	57	54
640	NCA_10	1 LEMNOS ST, NORTH STRATHFIELD	RES	57	52	52	49	49	49	45	48	43	43
641	NCA_11	14A MACKENZIE ST, CONCORD WEST	RES	61	52	52	44	44	44	40	43	37	32
642	NCA_10	19 BRUSSELS ST, NORTH STRATHFIELD	RES	57	52	52	49	49	49	41	44	38	35
643	NCA_11	91 WELLBANK ST, NORTH STRATHFIELD	RES	61	52	52	44	44	44	45	48	43	45
644	NCA_10	10 BRUSSELS ST, NORTH STRATHFIELD	RES	57	52	52	49	49	49	37	40	35	34
645	NCA_10	130 GEORGE ST, NORTH STRATHFIELD	RES	57	52	52	49	49	49	39	42	37	34
646	NCA_11	81 QUEEN ST, NORTH STRATHFIELD	COM	70	70	70	70	70	70	69	72	66	69
647	NCA_10	15 BRUSSELS ST, NORTH STRATHFIELD	RES	57	52	52	49	49	49	38	41	36	34
648	NCA_11	89 WELLBANK ST, NORTH STRATHFIELD	RES	61	52	52	44	44	44	46	49	44	45
649	NCA_11	13 MACKENZIE ST, CONCORD WEST	RES	61	52	52	44	44	44	33	36	31	27
650	NCA_11	18 SHIPLEY AV, NORTH STRATHFIELD	RES	61	52	52	44	44	44	42	45	40	45
651	NCA_11	121 QUEEN ST, NORTH STRATHFIELD	RES	61	52	52	44	44	44	69	72	66	56
652	NCA_11	120 CONCORD RD, NORTH STRATHFIELD	RES	61	52	52	44	44	44	39	42	36	35
653	NCA_11	148 CONCORD RD, NORTH STRATHFIELD	RES	61	52	52	44	44	44	45	48	42	37
654	NCA_11	19 NAPIER ST, NORTH STRATHFIELD	RES	61	52	52	44	44	44	38	41	35	35
655	NCA_11	29 NELSON RD, NORTH STRATHFIELD	RES	61	52	52	44	44	44	50	53	47	50
656	NCA_11	22 QUEEN ST, CONCORD WEST	RES	61	52	52	44	44	44	48	51	45	42
657	NCA_10	82 GEORGE ST, NORTH STRATHFIELD	RES	57	52	52	49	49	49	47	50	45	38
658	NCA_10	18 MENA ST, NORTH STRATHFIELD	RES	57	52	52	49	49	49	41	44	38	34
659	NCA_10	17 POMEROY ST, NORTH STRATHFIELD	RES	57	52	52	49	49	49	48	51	46	38
660	NCA_10	13 GEORGE ST, NORTH STRATHFIELD	CHC	50	50	50	50	50	50	46	49	44	55
661	NCA_11	9 SHIPLEY AV, NORTH STRATHFIELD	RES	61	52	52	44	44	44	42	45	40	46
662	NCA_11	148-150 WELLBANK ST, NORTH STRATHFIELD	RES	61	52	52	44	44	44	53	56	50	51
663	NCA_10	100 GEORGE ST, NORTH STRATHFIELD	RES	57	52	52	49	49	49	41	44	38	34
664	NCA_11	93 WELLBANK ST, NORTH STRATHFIELD	RES	61	52	52	44	44	44	42	45	40	46
665	NCA_10	64 GEORGE ST, NORTH STRATHFIELD	RES	57	52	52	49	49	49	55	58	52	51
666	NCA_11	143 CONCORD RD, NORTH STRATHFIELD	COM	70	70	70	70	70	70	32	35	30	30
667	NCA_11	115 WELLBANK ST, NORTH STRATHFIELD	RES	61	52	52	44	44	44	52	55	49	53
668	NCA_11	15 NAPIER ST, NORTH STRATHFIELD	COM	61	52	52	44	44	44	43	46	41	42
669	NCA_11	141 CONCORD RD, NORTH STRATHFIELD	RES	70	70	70	70	70	70	39	42	36	41
670	NCA_11	158A CONCORD RD, NORTH STRATHFIELD	RES	61	52	52	44	44	44	47	50	44	39
671	NCA_11	26 NAPIER ST, NORTH STRATHFIELD	RES	61	52	52	44	44	44	39	42	36	37
672	NCA_10	112 GEORGE ST, NORTH STRATHFIELD	RES	57	52	52	49	49	49	34	37	32	30
673	NCA_11	17 CONSETT ST, CONCORD WEST	RES	61	52	52	44	44	44	42	45	40	37
674	NCA_11	18 NELSON RD, NORTH STRATHFIELD	RES	61	52	52	44	44	44	46	49	43	45
675	NCA_11	23 CONSETT ST, CONCORD WEST	RES	61	52	52	44	44	44	42	45	39	35
676	NCA_10	106 GEORGE ST, NORTH STRATHFIELD	RES	57	52	52	49	49	49	36	39	34	31
677	NCA_11	27 CONSETT ST, CONCORD WEST	RES	61	52	52	44	44	44	41	44	39	33
678	NCA_11	105 WELLBANK ST, NORTH STRATHFIELD	RES	61	52	52	44	44	44	48	51	46	51
679	NCA_11	8 CONSETT ST, CONCORD WEST	RES	61	52	52	44	44	44	46	49	44	38
680	NCA_10	2 HAMILTON ST, NORTH STRATHFIELD	RES	57	52	52	49	49	49	50	53	48	45
681	NCA_11	25 PRINCESS AV, NORTH STRATHFIELD	RES	61	52	52	44	44	44	39	42	36	37
682	NCA_11	20 WARATAH ST, NORTH STRATHFIELD	RES	61	52	52	44	44	44	55	58	52	46
683	NCA_11	1 TENTERFIELD ST, NORTH STRATHFIELD	RES	61	52	52	44	44	44	47	50	44	35
684	NCA_11	103 WELLBANK ST, NORTH STRATHFIELD	RES	61	52	52	44	44	44	48	51	45	41
685	NCA_11	21 CONSETT ST, CONCORD WEST	RES	61	52	52	44	44	44	42	45	40	36
686	NCA_10	90 GEORGE ST, NORTH STRATHFIELD	RES	57	52	52	49	49	49	51	54	49	34
687	NCA_11	127 CONCORD RD, CONCORD WEST	RES	61	52	52	44	44	44	36	39	33	33
688	NCA_10	2 LORRAINE ST, NORTH STRATHFIELD	RES	57	52	52	49	49	49	39	42	37	40
689	NCA_10	4 BRUSSELS ST, NORTH STRATHFIELD	RES	57	52	52	49	49	49	35	38	33	30
690	NCA_11	8 MACKENZIE ST, CONCORD WEST	RES	61	52	52	44	44	44	46	49	43	35
691	NCA_11	20 NAPIER ST, NORTH STRATHFIELD	RES	61	52	52	44	44	44	42	45	40	42
692	NCA_11	1 NAPIER ST, NORTH STRATHFIELD	RES	61	52	52	44	44	44	39	42	37	36
693	NCA_11	37 NAPIER ST, NORTH STRATHFIELD	RES	61	52	52	44	44	44	45	48	42	46
694	NCA_11	67 QUEEN ST, NORTH STRATHFIELD	RES	61	52	52	44	44	44	61	64	58	69
695	NCA_10	141 CONCORD RD, NORTH STRATHFIELD	COM	70	70	70	70	70	70	37	40	35	40
696	NCA_11	135 QUEEN ST, NORTH STRATHFIELD	RES	61	52	52	44	44	44	57	60	55	42
697	NCA_11	104 CONCORD RD, NORTH STRATHFIELD	RES	61	52	52	44	44	44	40	43	38	38
698	NCA_11	13 NELSON RD, NORTH STRATHFIELD	RES	61	52	52	44	44	44	41	44	39	44
699	NCA_11	15 BERONGA ST, NORTH STRATHFIELD	RES	61	52	52	44	44	44	55	58	53	39
700	NCA_11	47 QUEEN ST, NORTH STRATHFIELD	RES	61	52	52	44	44	44	47	50	45	50
701	NCA_10	16 WARSAW ST, NORTH STRATHFIELD	RES	57	52	52	49	49	49	46	49	43	31
702	NCA_10	13 GEORGE ST, NORTH STRATHFIELD NSW 2137	COM	70	70	70	70	70	70	37	40	35	53
703	NCA_11	182 CONCORD RD, NORTH STRATHFIELD	RES	61	52	52	44	44	44	46	49	44	36
704	NCA_11	24 MACKENZIE ST, CONCORD WEST	RES	61	52	52	44	44	44	32	35	29	22
705	NCA_11	26 QUEEN ST, CONCORD WEST	RES	61	52	52	44	44	44	46	49	44	40
706	NCA_10	4 HAMILTON ST, NORTH STRATHFIELD	RES	57	52	52	49	49	49	50	53	47	47
707	NCA_11	36 MACKENZIE ST, CONCORD WEST	RES	61	52	52	44	44	44	34	37	32	26
708	NCA_11	6 SHIPLEY AV, NORTH STRATHFIELD	RES	61	52	52	44	44	44	41	44	39	45
709	NCA_10	1 MALTA ST, NORTH STRATHFIELD	RES	57	52	52	49	49	49	51	54	48	45
710	NCA_11	25 NAPIER ST, NORTH STRATHFIELD	RES	61	52	52	44	44	44	42	45	39	41
711	NCA_10	92 GEORGE ST, NORTH STRATHFIELD	RES	57	52	52	49	49	49	51	54	48	36
712	NCA_11	9 NELSON RD, NORTH STRATHFIELD	RES	61	52	52	44	44	44	48	51	45	46
713	NCA_10	15 MALTA ST, NORTH STRATHFIELD	RES	57	52	52	49	49	49	48	51	46	42
714	NCA_11	10 MACKENZIE ST, CONCORD WEST	RES	61	52	52	44	44	44	44	47	42	35
715	NCA_11	43 QUEEN ST, NORTH STRATHFIELD	RES	61	52	52	44	44	44	37	40	35	46
716	NCA_11	26 NELSON RD, NORTH STRATHFIELD	RES	61	52	52	44	44	44	47	50	44	47
717	NCA_11	16 BERONGA ST, NORTH STRATHFIELD	RES	61	52	52	44	44	44	57	60	55	38
718	NCA_10	70 GEORGE ST, NORTH STRATHFIELD	RES	57	52	52	49	49	49	54	57	51	48
719	NCA_10	8 LEMNOS ST, NORTH STRATHFIELD	RES	57	52	52	49	49	49	39	42	37	43
720	NCA_11	23 ALTON AV, CONCORD WEST	RES	61	52	52	44	44	44	38	41	35	33
721	NCA_11	107 CONCORD RD, CONCORD WEST	RES	61	52	52	44	44	44	41	44	38	39
722	NCA_11	13 TENTERFIELD ST, NORTH STRATHFIELD	RES	61	52	52	44	44	44	42	45	39	34
723	NCA_10	1 WARSAW ST, NORTH STRATHFIELD	RES	57	52	52	49	49	49	41	44	39	35
724	NCA_11	29 CONSETT ST, CONCORD WEST	RES	61	52	52	44	44	44	41	44	39	33
725	NCA_11	24 NAPIER ST, NORTH STRATHFIELD	RES	61	52	52	44	44	44	38	41	35	36
726	NCA_10	2 LEMNOS ST, NORTH STRATHFIELD	RES	57	52	52	49	49	49	45	48	43	42
727	NCA_10	128 GEORGE ST, NORTH STRATHFIELD	RES	57	52	52	49	49	49	33	36	31	30
728	NCA_11	1 CONSETT ST, CONCORD WEST	RES	61	52	52	44	44	44	49	52	47	39
729	NCA_11	11 MACKENZIE ST, CONCORD WEST	RES	61	52	52	44	44	44	40	43	37	34
730	NCA_10	23 GEORGE ST, NORTH STRATHFIELD	RES	57	52	52	49	49	49	45	48	43	40
731	NCA_10	7A POMEROY ST, NORTH STRATHFIELD	RES	57	52	52	49	49	49	49	52	47	41
732	NCA_11	38 CONSETT ST, CONCORD WEST	RES	61	52	52	44	44	44	40	43	38	35
733	NCA_11	4 BERONGA ST, NORTH STRATHFIELD	RES	61	52	52	44	44	44	49	52	46	36
734	NCA_10	19-21 GEORGE ST, NORTH STRATHFIELD	RES	57	52	52	49	49	49	43	46	41	38
735	NCA_11	12A QUEEN ST, CONCORD WEST	RES	61	52	52	44	44	44	49	52	47	42
736	NCA_10	28 HAMILTON ST, NORTH STRATHFIELD	RES	57	52	52	49	49	49	50	53	48	49
737	NCA_11	2E WARATAH ST, NORTH STRATHFIELD	RES	61	52	52	44	44	44	46	49	44	40
738	NCA_11	12 BERONGA ST, NORTH STRATHFIELD	RES	61	52	52	44	44	44	49	52	46	39
739	NCA_11	170 CONCORD RD, NORTH STRATHFIELD	RES	61	52	52	44	44	44	38	41	36	30
740	NCA_10	13 WARSAW ST, NORTH STRATHFIELD	RES	57	52	52	49	49	49	45	48	43	38
741	NCA_11	46 QUEEN ST, CONCORD WEST	RES	61	52	52	44	44	44	42	45	39	36
742	NCA_10	11A GEORGE ST, NORTH STRATHFIELD	COM	70	70	70	70	70	70	53	56	50	52
743	NCA_10	5 ELLIOTT ST, NORTH STRATHFIELD	RES	57	52	52	49	49	49	38	41	35	44
744	NCA_11	33 CONSETT ST, CONCORD WEST	RES	61	52	52	44	44	44	39	42	36	30
745	NCA_11	111 WELLBANK ST, NORTH STRATHFIELD	RES	61	52	52	44	44	44	54	57	52	51
746	NCA_11	32A QUEEN ST, CONCORD WEST	RES	61									

765	NCA_11	5-7 WARATAH ST, NORTH STRATHFIELD	RES	61	52	52	44	44	44	53	56	50	43
766	NCA_10	17 GEORGE ST, NORTH STRATHFIELD	EDU	65	65	65	65	65	65	67	70	64	54
767	NCA_11	20 MACKENZIE ST, CONCORD WEST	RES	61	52	52	44	44	44	43	46	41	33
768	NCA_11	25 ALTON AV, CONCORD WEST	RES	61	52	52	44	44	44	40	43	37	35
769	NCA_11	31 QUEEN ST, NORTH STRATHFIELD	RES	61	52	52	44	44	44	44	47	41	41
770	NCA_11	9 NAPIER ST, NORTH STRATHFIELD	RES	61	52	52	44	44	44	41	44	38	36
771	NCA_11	41 QUEEN ST, NORTH STRATHFIELD	RES	61	52	52	44	44	44	42	45	40	47
772	NCA_11	3 TENTERFIELD ST, NORTH STRATHFIELD	RES	61	52	52	44	44	44	47	50	45	33
773	NCA_11	30A QUEEN ST, CONCORD WEST	RES	61	52	52	44	44	44	40	43	37	34
774	NCA_11	22 WARATAH ST, NORTH STRATHFIELD	RES	61	52	52	44	44	44	54	57	52	47
775	NCA_10	15A HAMILTON ST, NORTH STRATHFIELD	RES	57	52	52	49	49	49	47	50	45	43
776	NCA_11	23 PRINCESS AV, NORTH STRATHFIELD	RES	61	52	52	44	44	44	40	43	38	37
777	NCA_10	4 WARSAW ST, NORTH STRATHFIELD	RES	57	52	52	49	49	49	48	51	45	38
778	NCA_10	132 GEORGE ST, NORTH STRATHFIELD	RES	57	52	52	49	49	49	34	37	31	30
779	NCA_11	119 CONCORD RD, CONCORD WEST	RES	61	52	52	44	44	44	35	38	33	30
780	NCA_10	7 HAMILTON ST, NORTH STRATHFIELD	RES	57	52	52	49	49	49	51	54	48	47
781	NCA_10	19-21 GEORGE ST, NORTH STRATHFIELD	RES	57	52	52	49	49	49	44	47	42	40
782	NCA_10	6 WARSAW ST, NORTH STRATHFIELD	RES	57	52	52	49	49	49	48	51	45	38
783	NCA_10	23 GEORGE ST, NORTH STRATHFIELD	RES	57	52	52	49	49	49	45	48	42	38
784	NCA_11	142 CONCORD RD, NORTH STRATHFIELD	RES	61	52	52	44	44	44	43	46	40	43
785	NCA_11	181 QUEEN ST, CONCORD WEST	RES	61	52	52	44	44	44	42	45	39	36
786	NCA_11	14A QUEEN ST, CONCORD WEST	RES	61	52	52	44	44	44	47	50	44	41
787	NCA_11	14 NAPIER ST, NORTH STRATHFIELD	RES	61	52	52	44	44	44	42	45	40	41
788	NCA_11	4 SHIPLEY AV, NORTH STRATHFIELD	RES	61	52	52	44	44	44	40	43	38	44
789	NCA_11	14 NELSON RD, NORTH STRATHFIELD	RES	61	52	52	44	44	44	43	46	40	40
790	NCA_11	143 CONCORD RD, NORTH STRATHFIELD	COM	70	70	70	70	70	70	35	38	32	40
791	NCA_11	180 CONCORD RD, NORTH STRATHFIELD	RES	61	52	52	44	44	44	45	48	43	34
792	NCA_11	18 MACKENZIE ST, CONCORD WEST	RES	61	52	52	44	44	44	39	42	37	30
793	NCA_11	16 BERONGA ST, NORTH STRATHFIELD	RES	61	52	52	44	44	44	55	58	53	40
794	NCA_11	20 SHIPLEY AV, NORTH STRATHFIELD	RES	61	52	52	44	44	44	43	46	41	51
795	NCA_11	2A NAPIER ST, NORTH STRATHFIELD	PoW	65	65	65	65	65	65	41	44	39	39
796	NCA_11	5 NELSON RD, NORTH STRATHFIELD	RES	61	52	52	44	44	44	41	44	39	42
797	NCA_10	3 ALLEN ST, NORTH STRATHFIELD	RES	57	52	52	49	49	49	39	42	36	33
798	NCA_10	14 BRUSSELS ST, NORTH STRATHFIELD	RES	57	52	52	49	49	49	34	37	32	29
799	NCA_11	27 BERONGA ST, NORTH STRATHFIELD	RES	61	52	52	44	44	44	65	68	62	50
800	NCA_10	9 HAMILTON ST, NORTH STRATHFIELD	RES	57	52	52	49	49	49	46	49	44	42
801	NCA_11	10 CONSETT ST, CONCORD WEST	RES	61	52	52	44	44	44	48	51	46	41
802	NCA_11	8 CONSETT ST, CONCORD WEST	RES	61	52	52	44	44	44	50	53	47	39
803	NCA_11	4 MACKENZIE ST, CONCORD WEST	RES	61	52	52	44	44	44	49	52	47	35
804	NCA_10	13 GEORGE ST, NORTH STRATHFIELD	COM	70	70	70	70	70	70	54	57	51	56
805	NCA_11	20 WARATAH ST, NORTH STRATHFIELD	RES	61	52	52	44	44	44	51	54	48	46
806	NCA_10	16 MALTA ST, NORTH STRATHFIELD	RES	57	52	52	49	49	49	48	51	46	41
807	NCA_11	112 CONCORD RD, NORTH STRATHFIELD	RES	61	52	52	44	44	44	42	45	40	38
808	NCA_11	18 QUEEN ST, CONCORD WEST	RES	61	52	52	44	44	44	47	50	44	41
809	NCA_11	11 BERONGA ST, NORTH STRATHFIELD	RES	61	52	52	44	44	44	49	52	47	34
810	NCA_11	13 BERONGA ST, NORTH STRATHFIELD	RES	61	52	52	44	44	44	50	53	47	35
811	NCA_11	134 CONCORD RD, NORTH STRATHFIELD	RES	61	52	52	44	44	44	34	37	31	28
812	NCA_10	5 WARSAW ST, NORTH STRATHFIELD	RES	57	52	52	49	49	49	44	47	42	37
813	NCA_11	24 NELSON RD, NORTH STRATHFIELD	RES	61	52	52	44	44	44	44	47	42	46
814	NCA_10	4 MENA ST, NORTH STRATHFIELD	RES	57	52	52	49	49	49	33	36	31	30
815	NCA_11	23 SHIPLEY AV, NORTH STRATHFIELD	RES	61	52	52	44	44	44	52	55	49	54
816	NCA_10	4 POMEROY ST, NORTH STRATHFIELD	RES	57	52	52	49	49	49	50	53	48	35
817	NCA_11	99 WELLBANK ST, NORTH STRATHFIELD	RES	57	52	52	44	44	44	48	51	46	47
818	NCA_10	52 GEORGE ST, NORTH STRATHFIELD	RES	57	52	52	49	49	49	46	49	43	46
819	NCA_10	5 MALTA ST, NORTH STRATHFIELD	RES	57	52	52	49	49	49	51	54	49	43
820	NCA_11	12 MACKENZIE ST, CONCORD WEST	RES	61	52	52	44	44	44	41	44	39	33
821	NCA_10	94 GEORGE ST, NORTH STRATHFIELD	RES	57	52	52	49	49	49	45	48	43	32
822	NCA_11	3 GRACEMERE ST, CONCORD WEST	RES	61	52	52	44	44	44	51	54	48	43
823	NCA_11	144 CONCORD RD, NORTH STRATHFIELD	RES	61	52	52	44	44	44	36	39	34	44
824	NCA_11	123 CONCORD RD, CONCORD WEST	RES	61	52	52	44	44	44	38	41	35	33
825	NCA_10	102 GEORGE ST, NORTH STRATHFIELD	RES	57	52	52	49	49	49	37	40	35	34
826	NCA_10	2 BRUSSELS ST, NORTH STRATHFIELD	RES	57	52	52	49	49	49	39	42	36	35
827	NCA_11	15 MACKENZIE ST, CONCORD WEST	RES	61	52	52	44	44	44	36	39	33	27
828	NCA_11	32 CONSETT ST, CONCORD WEST	RES	61	52	52	44	44	44	31	34	29	21
829	NCA_11	33 CONSETT ST, CONCORD WEST	RES	61	52	52	44	44	44	41	44	39	33
830	NCA_11	146 CONCORD RD, NORTH STRATHFIELD	RES	61	52	52	44	44	44	46	49	43	33
831	NCA_10	14 WARSAW ST, NORTH STRATHFIELD	RES	57	52	52	49	49	49	46	49	44	29
832	NCA_10	13 MALTA ST, NORTH STRATHFIELD	RES	57	52	52	49	49	49	49	52	46	43
833	NCA_11	6-10 BERONGA ST, NORTH STRATHFIELD	RES	61	52	52	44	44	44	50	53	47	39
834	NCA_10	13 HAMILTON ST, NORTH STRATHFIELD	RES	57	52	52	49	49	49	49	52	47	44
835	NCA_11	45 QUEEN ST, NORTH STRATHFIELD	RES	61	52	52	44	44	44	49	52	46	51
836	NCA_10	20 POMEROY ST, NORTH STRATHFIELD	RES	57	52	52	49	49	49	48	51	46	41
837	NCA_11	18 CONSETT ST, CONCORD WEST	RES	61	52	52	44	44	44	46	49	44	35
838	NCA_10	94 GEORGE ST, NORTH STRATHFIELD	RES	57	52	52	49	49	49	50	53	48	37
839	NCA_11	96 CONCORD RD, NORTH STRATHFIELD	RES	61	52	52	44	44	44	34	37	31	31
840	NCA_10	56 GEORGE ST, NORTH STRATHFIELD	RES	57	52	52	49	49	49	44	47	41	51
841	NCA_11	1 GRACEMERE ST, CONCORD WEST	RES	61	52	52	44	44	44	50	53	48	43
842	NCA_11	168 CONCORD RD, NORTH STRATHFIELD	RES	61	52	52	44	44	44	45	48	42	38
843	NCA_10	1-11 GEORGE ST, NORTH STRATHFIELD	COM	70	70	70	70	70	70	42	45	39	41
844	NCA_11	7 NELSON RD, NORTH STRATHFIELD	RES	61	52	52	44	44	44	43	46	40	39
845	NCA_11	35 NELSON RD, NORTH STRATHFIELD	RES	61	52	52	44	44	44	49	52	46	54
846	NCA_10	4 LEMNOS ST, NORTH STRATHFIELD	RES	57	52	52	49	49	49	46	49	44	40
847	NCA_11	33 QUEEN ST, NORTH STRATHFIELD	RES	61	52	52	44	44	44	44	47	42	43
848	NCA_11	39 PRINCESS AV, NORTH STRATHFIELD	RES	61	52	52	44	44	44	42	45	39	41
849	NCA_11	89 QUEEN STREET, NORTH STRATHFIELD	RES	61	52	52	44	44	44	72	75	70	63
850	NCA_11	85 QUEEN STREET, NORTH STRATHFIELD	RES	61	52	52	44	44	44	71	74	68	65
851	NCA_11	115 QUEEN STREET, NORTH STRATHFIELD	RES	61	52	52	44	44	44	70	73	67	64
852	NCA_11	111 QUEEN STREET, NORTH STRATHFIELD	RES	61	52	52	44	44	44	72	75	69	67
853	NCA_11	109 QUEEN STREET, NORTH STRATHFIELD	RES	61	52	52	44	44	44	71	74	69	67
854	NCA_11	103A QUEEN STREET, NORTH STRATHFIELD	RES	61	52	52	44	44	44	72	75	70	67
855	NCA_11	101 QUEEN STREET, NORTH STRATHFIELD	RES	61	52	52	44	44	44	72	75	69	66
856	NCA_11	95 QUEEN STREET, NORTH STRATHFIELD	RES	61	52	52	44	44	44	73	76	71	64
857	NCA_11	91 QUEEN STREET, NORTH STRATHFIELD	RES	61	52	52	44	44	44	73	76	71	62
858	NCA_11	113 QUEEN STREET, NORTH STRATHFIELD	RES	61	52	52	44	44	44	71	74	69	66
859	NCA_11	97 QUEEN STREET, NORTH STRATHFIELD	RES	61	52	52	44	44	44	72	75	70	65
860	NCA_11	93 QUEEN STREET, NORTH STRATHFIELD	RES	61	52	52	44	44	44	73	76	70	63
861	NCA_11	117-119 QUEEN STREET, NORTH STRATHFIELD	RES	61	52	52	44	44	44	72	75	70	66
862	NCA_11	107 QUEEN STREET, NORTH STRATHFIELD	RES	61	52	52	44	44	44	71	74	68	65
863	NCA_11	87 QUEEN STREET, NORTH STRATHFIELD	RES	61	52	52	44	44	44	71	74	69	64
864	NCA_12	16 ISMAY AVENUE HOMEBUSH	RES	53	48	48	47	47	47	45	48	42	41

Receivers		Work Point Location		Land Use		Habitat		Wetlands		NMA		Deep disturbance		2a		2b		Active Anchors		OTR		2c		2d		2e		2f		2g		2h		2i		2j		2k		2l		2m		2n		2o		2p		2q		2r		2s		2t		2u		2v		2w		2x		2y		2z		2aa		2ab		2ac		2ad		2ae		2af		2ag		2ah		2ai		2aj		2ak		2al		2am		2an		2ao		2ap		2aq		2ar		2as		2at		2au		2av		2aw		2ax		2ay		2az		2ba		2bb		2bc		2bd		2be		2bf		2bg		2bh		2bi		2bj		2bk		2bl		2bm		2bn		2bo		2bp		2bq		2br		2bs		2bt		2bu		2bv		2bw		2bx		2by		2bz		2ca		2cb		2cc		2cd		2ce		2cf		2cg		2ch		2ci		2cj		2ck		2cl		2cm		2cn		2co		2cp		2cq		2cr		2cs		2ct		2cu		2cv		2cw		2cx		2cy		2cz		2da		2db		2dc		2dd		2de		2df		2dg		2dh		2di		2dj		2dk		2dl		2dm		2dn		2do		2dp		2dq		2dr		2ds		2dt		2du		2dv		2dw		2dx		2dy		2dz		2ea		2eb		2ec		2ed		2ee		2ef		2eg		2eh		2ei		2ej		2ek		2el		2em		2en		2eo		2ep		2eq		2er		2es		2et		2eu		2ev		2ew		2ex		2ey		2ez		2fa		2fb		2fc		2fd		2fe		2ff		2fg		2fh		2fi		2fj		2fk		2fl		2fm		2fn		2fo		2fp		2fq		2fr		2fs		2ft		2fu		2fv		2fw		2fx		2fy		2fz		2ga		2gb		2gc		2gd		2ge		2gf		2gg		2gh		2gi		2gj		2gk		2gl		2gm		2gn		2go		2gp		2gq		2gr		2gs		2gt		2gu		2gv		2gw		2gx		2gy		2gz		2ha		2hb		2hc		2hd		2he		2hf		2hg		2hi		2hj		2hk		2hl		2hm		2hn		2ho		2hp		2hq		2hr		2hs		2ht		2hu		2hv		2hw		2hx		2hy		2hz		2ia		2ib		2ic		2id		2ie		2if		2ig		2ih		2ii		2ij		2ik		2il		2im		2in		2io		2ip		2iq		2ir		2is		2it		2iu		2iv		2iw		2ix		2iy		2iz		2ja		2jb		2jc		2jd		2je		2jf		2jg		2jh		2ji		2jj		2jk		2jl		2jm		2jn		2jo		2jp		2jq		2jr		2js		2jt		2ju		2jv		2jw		2jx		2jy		2jz		2ka		2kb		2kc		2kd		2ke		2kf		2kg		2kh		2ki		2kj		2kk		2kl		2km		2kn		2ko		2kp		2kq		2kr		2ks		2kt		2ku		2kv		2kw		2kx		2ky		2kz		2la		2lb		2lc		2ld		2le		2lf		2lg		2lh		2li		2lj		2lk		2ll		2lm		2ln		2lo		2lp		2lq		2lr		2ls		2lt		2lu		2lv		2lw		2lx		2ly		2lz		2ma		2mb		2mc		2md		2me		2mf		2mg		2mh		2mi		2mj		2mk		2ml		2mm		2mn		2mo		2mp		2mq		2mr		2ms		2mt		2mu		2mv		2mw		2mx		2my		2mz		2na		2nb		2nc		2nd		2ne		2nf		2ng		2nh		2ni		2nj		2nk		2nl		2nm		2nn		2no		2np		2nq		2nr		2ns		2nt		2nu		2nv		2nw		2nx		2ny		2nz		2oa		2ob		2oc		2od		2oe		2of		2og		2oh		2oi		2oj		2ok		2ol		2om		2on		2oo		2op		2oq		2or		2os		2ot		2ou		2ov		2ow		2ox		2oy		2oz		2pa		2pb		2pc		2pd		2pe		2pf		2pg		2ph		2pi		2pj		2pk		2pl		2pm		2pn		2po		2pp		2pq		2pr		2ps		2pt		2pu		2pv		2pw		2px		2py		2pz		2qa		2qb		2qc		2qd		2qe		2qf		2qg		2qh		2qi		2qj		2qk		2ql		2qm		2qn		2qo		2qp		2qq		2qr		2qs		2qt		2qu		2qv		2qw		2qx		2qy		2qz		2ra		2rb		2rc		2rd		2re		2rf		2rg		2rh		2ri		2rj		2rk		2rl		2rm		2rn		2ro		2rp		2rq		2rr		2rs		2rt		2ru		2rv		2rw		2rx		2ry		2rz		2sa		2sb		2sc		2sd		2se		2sf		2sg		2sh		2si		2sj		2sk		2sl		2sm		2sn		2so		2sp		2sq		2sr		2ss		2st		2su		2sv		2sw		2sx		2sy		2sz		2ta		2tb		2tc		2td		2te		2tf		2tg		2th		2ti		2tj		2tk		2tl		2tm		2tn		2to		2tp		2tq		2tr		2ts		2tt		2tu		2tv		2tw		2tx		2ty		2tz		2ua		2ub		2uc		2ud		2ue		2uf		2ug		2uh		2ui		2uj		2uk		2ul		2um		2un		2uo		2up		2uq		2ur		2us		2ut		2uu		2uv		2uw		2ux		2uy		2uz		2va		2vb		2vc		2vd		2ve		2vf		2vg		2vh		2vi		2vj		2vk		2vl		2vm		2vn		2vo		2vp		2vq		2vr		2vs		2vt		2vu		2vv		2vw		2vx		2vy		2vz		2wa		2wb		2wc		2wd		2we		2wf		2wg		2wh		2wi		2wj		2wk		2wl		2wm		2wn		2wo		2wp		2wq		2wr		2ws		2wt		2wu		2wv		2ww		2wx		2wy		2wz		2xa		2xb		2xc		2xd		2xe		2xf		2xg		2xh		2xi		2xj		2xk		2xl		2xm		2xn		2xo		2xp		2xq		2xr		2xs		2xt		2xu		2xv		2xw		2xx		2xy		2xz		2ya		2yb		2yc		2yd		2ye		2yf		2yg		2yh		2yi		2yj		2yk		2yl		2ym		2yn		2yo		2yp		2yq		2yr		2ys		2yt		2yu		2yv		2yw		2yx		2yy		2yz		2za		2zb		2zc		2zd		2ze		2zf		2zg		2zh		2zi		2zj		2zk		2zl		2zm		2zn		2zo		2zp		2zq		2zr		2zs		2zt		2zu		2zv		2zw		2zx		2zy		2zz		2aa		2ab		2ac		2ad		2ae		2af		2ag		2ah		2ai		2aj		2ak		2al		2am		2an		2ao		2ap		2aq		2ar		2as		2at		2au		2av		2aw		2ax		2ay		2az		2ba		2bb		2bc		2bd		2be		2bf		2bg		2bh		2bi		2bj		2bk		2bl		2bm		2bn		2bo		2bp		2bq		2br		2bs		2bt		2bu		2bv		2bw		2bx		2by		2bz		2ca		2cb		2cc		2cd		2ce		2cf		2cg		2ch		2ci		2cj		2ck		2cl		2cm		2cn		2co		2cp		2cq		2cr		2cs		2ct		2cu		2cv		2cw		2cx		2cy		2cz		2da		2db		2dc		2dd		2de		2df		2dg		2dh		2di		2dj		2dk		2dl		2dm		2dn		2do		2dp		2dq		2dr		2ds		2dt		2du		2dv		2dw		2dx		2dy		2dz		2ea		2eb		2ec		2ed		2ee		2ef		2eg		2eh		2ei		2ej		2ek		2el		2em		2en		2eo		2ep		2eq		2er		2es		2et		2eu		2ev		2ew		2ex		2ey		2ez		2fa		2fb		2fc		2fd		2fe		2ff		2fg		2fh		2fi		2fj		2fk		2fl		2fm		2fn		2fo		2fp		2fq		2fr		2fs		2ft		2fu		2fv		2fw		2fx		2fy		2fz		2ga		2gb		2gc		2gd		2ge		2gf		2gg		2gh		2gi		2gj		2gk		2gl		2gm		2gn		2go		2gp		2gq		2gr		2gs		2gt		2gu		2gv		2gw		2gx		2gy		2gz		2ha		2hb		2hc		2hd		2he		2hf		2hg		2hi		2hj		2hk		2hl		2hm		2hn		2ho		2hp		2hq		2hr		2hs		2ht		2hu		2hv		2hw		2hx		2hy		2hz		2ia		2ib		2ic		2id		2ie		2if		2ig		2ih		2ii		2ij		2ik		2il		2im		2in		2io		2ip		2iq		2ir		2is		2it		2iu		2iv		2iw		2ix		2iy		2iz		2ja		2jb		2jc		2jd		2je		2jf		2jg		2jh		2ji		2jj		2jk		2jl		2jm		2jn		2jo		2jp		2jq		2jr		2js		2jt		2ju		2jv		2jw		2jx		2jy		2jz		2ka		2kb		2kc		2kd		2ke		2kf		2kg		2kh		2ki		2kj		2kk		2kl		2km		2kn		2ko		2kp		2kq		2kr		2ks		2kt		2ku		2kv		2kw		2kx		2ky		2kz		2la		2lb		2lc		2ld		2le		2lf		2lg		2lh		2li		2lj		2lk		2lm		2ln		2lo		2lp		2lq		2lr		2ls		2lt		2lu		2lv		2lw		2lx		2ly		2lz		2ma		2mb		2mc		2md		2me		2mf		2mg		2mh		2mi		2mj		2mk		2ml		2mm="	
-----------	--	---------------------	--	----------	--	---------	--	----------	--	-----	--	------------------	--	----	--	----	--	----------------	--	-----	--	----	--	----	--	----	--	----	--	----	--	----	--	----	--	----	--	----	--	----	--	----	--	----	--	----	--	----	--	----	--	----	--	----	--	----	--	----	--	----	--	----	--	----	--	----	--	----	--	-----	--	-----	--	-----	--	-----	--	-----	--	-----	--	-----	--	-----	--	-----	--	-----	--	-----	--	-----	--	-----	--	-----	--	-----	--	-----	--	-----	--	-----	--	-----	--	-----	--	-----	--	-----	--	-----	--	-----	--	-----	--	-----	--	-----	--	-----	--	-----	--	-----	--	-----	--	-----	--	-----	--	-----	--	-----	--	-----	--	-----	--	-----	--	-----	--	-----	--	-----	--	-----	--	-----	--	-----	--	-----	--	-----	--	-----	--	-----	--	-----	--	-----	--	-----	--	-----	--	-----	--	-----	--	-----	--	-----	--	-----	--	-----	--	-----	--	-----	--	-----	--	-----	--	-----	--	-----	--	-----	--	-----	--	-----	--	-----	--	-----	--	-----	--	-----	--	-----	--	-----	--	-----	--	-----	--	-----	--	-----	--	-----	--	-----	--	-----	--	-----	--	-----	--	-----	--	-----	--	-----	--	-----	--	-----	--	-----	--	-----	--	-----	--	-----	--	-----	--	-----	--	-----	--	-----	--	-----	--	-----	--	-----	--	-----	--	-----	--	-----	--	-----	--	-----	--	-----	--	-----	--	-----	--	-----	--	-----	--	-----	--	-----	--	-----	--	-----	--	-----	--	-----	--	-----	--	-----	--	-----	--	-----	--	-----	--	-----	--	-----	--	-----	--	-----	--	-----	--	-----	--	-----	--	-----	--	-----	--	-----	--	-----	--	-----	--	-----	--	-----	--	-----	--	-----	--	-----	--	-----	--	-----	--	-----	--	-----	--	-----	--	-----	--	-----	--	-----	--	-----	--	-----	--	-----	--	-----	--	-----	--	-----	--	-----	--	-----	--	-----	--	-----	--	-----	--	-----	--	-----	--	-----	--	-----	--	-----	--	-----	--	-----	--	-----	--	-----	--	-----	--	-----	--	-----	--	-----	--	-----	--	-----	--	-----	--	-----	--	-----	--	-----	--	-----	--	-----	--	-----	--	-----	--	-----	--	-----	--	-----	--	-----	--	-----	--	-----	--	-----	--	-----	--	-----	--	-----	--	-----	--	-----	--	-----	--	-----	--	-----	--	-----	--	-----	--	-----	--	-----	--	-----	--	-----	--	-----	--	-----	--	-----	--	-----	--	-----	--	-----	--	-----	--	-----	--	-----	--	-----	--	-----	--	-----	--	-----	--	-----	--	-----	--	-----	--	-----	--	-----	--	-----	--	-----	--	-----	--	-----	--	-----	--	-----	--	-----	--	-----	--	-----	--	-----	--	-----	--	-----	--	-----	--	-----	--	-----	--	-----	--	-----	--	-----	--	-----	--	-----	--	-----	--	-----	--	-----	--	-----	--	-----	--	-----	--	-----	--	-----	--	-----	--	-----	--	-----	--	-----	--	-----	--	-----	--	-----	--	-----	--	-----	--	-----	--	-----	--	-----	--	-----	--	-----	--	-----	--	-----	--	-----	--	-----	--	-----	--	-----	--	-----	--	-----	--	-----	--	-----	--	-----	--	-----	--	-----	--	-----	--	-----	--	-----	--	-----	--	-----	--	-----	--	-----	--	-----	--	-----	--	-----	--	-----	--	-----	--	-----	--	-----	--	-----	--	-----	--	-----	--	-----	--	-----	--	-----	--	-----	--	-----	--	-----	--	-----	--	-----	--	-----	--	-----	--	-----	--	-----	--	-----	--	-----	--	-----	--	-----	--	-----	--	-----	--	-----	--	-----	--	-----	--	-----	--	-----	--	-----	--	-----	--	-----	--	-----	--	-----	--	-----	--	-----	--	-----	--	-----	--	-----	--	-----	--	-----	--	-----	--	-----	--	-----	--	-----	--	-----	--	-----	--	-----	--	-----	--	-----	--	-----	--	-----	--	-----	--	-----	--	-----	--	-----	--	-----	--	-----	--	-----	--	-----	--	-----	--	-----	--	-----	--	-----	--	-----	--	-----	--	-----	--	-----	--	-----	--	-----	--	-----	--	-----	--	-----	--	-----	--	-----	--	-----	--	-----	--	-----	--	-----	--	-----	--	-----	--	-----	--	-----	--	-----	--	-----	--	-----	--	-----	--	-----	--	-----	--	-----	--	-----	--	-----	--	-----	--	-----	--	-----	--	-----	--	-----	--	-----	--	-----	--	-----	--	-----	--	-----	--	-----	--	-----	--	-----	--	-----	--	-----	--	-----	--	-----	--	-----	--	-----	--	-----	--	-----	--	-----	--	-----	--	-----	--	-----	--	-----	--	-----	--	-----	--	-----	--	-----	--	-----	--	-----	--	-----	--	-----	--	-----	--	-----	--	-----	--	-----	--	-----	--	-----	--	-----	--	-----	--	-----	--	-----	--	-----	--	-----	--	-----	--	-----	--	-----	--	-----	--	-----	--	-----	--	-----	--	-----	--	-----	--	-----	--	-----	--	-----	--	-----	--	-----	--	-----	--	-----	--	-----	--	-----	--	-----	--	-----	--	-----	--	-----	--	-----	--	-----	--	-----	--	-----	--	-----	--	-----	--	-----	--	-----	--	-----	--	-----	--	-----	--	-----	--	-----	--	-----	--	-----	--	-----	--	-----	--	-----	--	-----	--	-----	--	-----	--	-----	--	-----	--	-----	--	-----	--	-----	--	-----	--	-----	--	-----	--	-----	--	-----	--	-----	--	-----	--	-----	--	-----	--	-----	--	-----	--	-----	--	-----	--	-----	--	-----	--	-----	--	-----	--	-----	--	-----	--	-----	--	-----	--	-----	--	-----	--	-----	--	-----	--	-----	--	-----	--	-----	--	-----	--	-----	--	-----	--	-----	--	-----	--	-----	--	-----	--	-----	--	-----	--	-----	--	-----	--	-----	--	-----	--	-----	--	-----	--	-----	--	-----	--	-----	--	-----	--	-----	--	-----	--	-----	--	-----	--	-----	--	-----	--	-----	--	-----	--	-----	--	-----	--	-----	--	-----	--	-----	--	-----	--	-----	--	-----	--	-----	--	-----	--	-----	--	-----	--	-----	--	-----	--	-----	--	-----	--	-----	--	-----	--	-----	--	-----	--	-----	--	-----	--	-----	--	-----	--	-----	--	-----	--	-----	--	-----	--	-----	--	-----	--	-----	--	-----	--	-----	--	-----	--	-----	--	-----	--	-----	--	-----	--	-----	--	-----	--	-----	--	-----	--	-----	--	-----	--	-----	--	-----	--	-----	--	-----	--	-----	--	-----	--	-----	--	-----	--	-----	--	-----	--	-----	--	-----	--	-----	--	-----	--	-----	--	-----	--	-----	--	-----	--	-----	--	-----	--	-----	--	-----	--	-----	--	-----	--	-----	--	-----	--	-----	--	-----	--	-----	--	-----	--	-----	--	-----	--	-----	--	-----	--	-----	--	-----	--	-----	--	-----	--	-----	--	-----	--	-----	--	-----	--	-----	--	-----	--	-----	--	-----	--	-----	--	-----	--	-----	--	-----	--	-----	--	-----	--	-----	--	-----	--	-----	--	-----	--	-----	--	-----	--	-----	--	-----	--	-----	--	-----	--	-----	--	-----	--	-----	--	-----	--	-----	--	-----	--	-----	--	-----	--	-----	--	-----	--	-----	--	-----	--	-----	--	-----	--	-----	--	-----	--	-----	--	-----	--	-----	--	-----	--	-----	--	-----	--	-----	--	-----	--	-----	--	-----	--	-----	--	-----	--	-----	--	-----	--	-----	--	-----	--	-----	--	-----	--	-----	--	-----	--	-----	--	-----	--	-----	--	-----	--	-----	--	-----	--	-----	--	-----	--	-----	--	-----	--	-----	--	-----	--	-----	--	-----	--	-----	--	-----	--	-----	--	-----	--	-----	--	-----	--	-----	--	-----	--	-----	--	-----	--	-----	--	-----	--	-----	--	-----	--	-----	--	-----	--	-----	--	-----	--	-----	--	-----	--	-----	--	-----	--	-----	--	-----	--	-----	--	-----	--	-----	--	-----	--	-----	--	-----	--	-----	--	-----	--	-----	--	-----	--	-----	--	-----	--	-----	--	-----	--	-----	--	-----	--	-----	--	-----	--	-----	--	-----	--	-----	--	-----	--	-----	--	-----	--	-----	--	-----	--	-----	--	-----	--	-----	--	-----	--	-----	--	-----	--	-----	--	-----	--	-----	--	-----	--	-----	--	-----	--	-----	--	-----	--	-----	--	-----	--	-----	--	-----	--	-----	--	-----	--	-----	--	-----	--	-----	--	-----	--	-----	--	-----	--	-----	--	-----	--	-----	--	-----	--	-----	--	-----	--	-----	--	-----	--	-----	--	-----	--	-----	--	-----	--	-----	--	-----	--	-----	--	-----	--	-----	--	-----	--	-----	--	-----	--	-----	--	-----	--	-----	--	-----	--	-----	--	-----	--	-----	--	-----	--	-----	--	-----	--	-----	--	-----	--	-----	--	-----	--	-----	--	-----	--	-----	--	-----	--	-----	--	-----	--	-----	--	-----	--	-----	--	-----	--	-----	--	-----	--	-----	--	-----	--	-----	--	-----	--	-----	--	-----	--	-----	--	-----	--	-----	--	-----	--	-----	--	-----	--	-----	--	-----	--	-----	--	-----	--	-----	--	-----	--	-----	--	-----	--	-----	--	-----	--	-----	--	-----	--	-----	--	-----	--	-----	--	-----	--	-----	--	-----	--	-----	--	-----	--	-----	--	-----	--	-----	--	-----	--	-----	--	-----	--	-----	--	-----	--	-----	--	-----	--	-----	--	-----	--	-----	--	-----	--	-----	--	-----	--	-----	--	-----	--	-----	--	-----	--	-----	--	-----	--	-----	--	-----	--	-----	--	-----	--	-----	--	-----	--	-----	--	-----	--	-----	--	-----	--	-----	--	-----	--	-----	--	-----	--	-----	--	-----	--	-----	--	-----	--	-----	--	-----	--	-----	--	-----	--	-----	--	-----	--	-----	--	-----	--	-----	--	-----	--	-----	--	-----	--	-----	--	-----	--	-----	--	-----	--	-----	--	-----	--	-----	--	-----	--	-----	--	-----	--	-----	--	-----	--	-----	--	-----	--	-----	--	-----	--	-----	--	-----	--	-----	--	-----	--	-----	--	-----	--	-----	--	-----	--	-----	--	-----	--	-----	--	-----	--	-----	--	-----	--	-----	--	-----	--	-----	--	-----	--	-----	--	-----	--	-----	--	-----	--	-----	--	-----	--	-----	--	-----	--	-----	--	-----	--	-----	--	-----	--	-----	--	-----	--	-----	--	-----	--	-----	--	-----	--	-----	--	-----	--	-----	--	-----	--	-----	--	-----	--	-----	--	-----	--	-----	--	-----	--	-----	--	-----	--	-----	--	-----	--	-----	--	-----	--	-----	--	-----	--	-----	--	-----	--	-----	--	-----	--	-----	--	-----	--	-----	--	-----	--	-----	--	-----	--	-----	--	-----	--	-----	--	-----	--	-----	--	-----	--	-----	--	-----	--	-----	--	-----	--	-----	--	-----	--	-----	--	-----	--	-----	--	-----	--	-----	--	-----	--	-----	--	-----	--	-----	--	-----	--	-----	--	-----	--	-----	--	-----	--	-----	--	-----	--	-----	--	-----	--	-----	--	-------	--

199	NCA10	1070MORRISTOWN NORTH STRATHFIELD NSW 2137	RES	57	52	52	49	49	49	49	51	54	55	48	47	34	45	56	49	47	27	28
200	NCA11	7 TROTTERHILL ST. NORTH STRATHFIELD NSW	RES	61	52	52	44	44	44	49	50	53	55	48	47	30	39	57	47	41	27	28
201	NCA11	1 TROTTERHILL ST. NORTH STRATHFIELD NSW	RES	61	52	52	44	44	44	49	50	53	55	48	47	37	55	46	46	26	27	
202	NCA10	44 GEORGE ST. NORTH STRATHFIELD NSW 2137	RES	57	52	52	44	44	44	49	50	53	55	48	47	49	49	49	49	24	25	
203	NCA11	7 NELSON RD. NORTH STRATHFIELD NSW 2137	RES	61	52	52	44	44	44	43	44	47	49	45	44	27	35	49	45	46	27	
204	NCA11	177 WARRAN ST. NORTH STRATHFIELD NSW 21	RES	61	52	52	44	44	44	55	56	59	61	55	54	32	42	61	55	49	30	
205	NCA10	172 GEORGE ST. NORTH STRATHFIELD NSW 2137	RES	61	52	52	44	44	44	49	50	53	55	48	47	49	49	49	49	24	25	
206	NCA11	43 PRINCIPAL ST. NORTH STRATHFIELD NSW 2138	RES	61	52	52	44	44	44	43	45	48	49	52	51	34	41	50	52	47	28	
207	NCA11	146 CONCORD RD. NORTH STRATHFIELD NSW 2137	RES	61	52	52	44	44	44	41	43	46	49	44	41	28	32	46	44	42	24	
208	NCA11	21 BERKGAZE ST. NORTH STRATHFIELD NSW 2138	RES	61	52	52	44	44	44	61	63	66	68	62	61	40	47	68	62	55	35	
209	NCA10	172 GEORGE ST. NORTH STRATHFIELD NSW 2137	RES	57	52	52	49	49	49	54	55	58	60	53	53	37	49	60	55	51	31	
210	NCA11	153 QUEEN ST. CONCORD WEST NSW 2138	RES	61	52	52	44	44	44	59	62	63	65	53	52	35	44	55	49	48	29	
211	NCA11	4 WARRAN ST. NORTH STRATHFIELD NSW 2137	RES	61	52	52	44	44	44	51	53	55	57	50	50	37	36	57	50	44	24	
212	NCA11	4 WARRAN ST. NORTH STRATHFIELD NSW 2137	RES	61	52	52	44	44	44	51	53	55	57	50	50	37	36	57	50	44	24	
213	NCA11	138 WELLS BANK ST. NORTH STRATHFIELD NSW 2	RES	61	52	52	44	44	44	39	40	43	45	44	43	26	32	45	44	46	26	
214	NCA11	161 QUEEN ST. CONCORD WEST NSW 2138	RES	61	52	52	44	44	44	47	49	52	54	52	52	31	37	54	52	47	28	
215	NCA11	87 QUEEN ST. NORTH STRATHFIELD NSW 2137	RES	61	52	52	44	44	44	41	43	46	49	51	49	34	42	57	51	50	30	
216	NCA10	23 PRINCIPAL ST. NORTH STRATHFIELD NSW 2138	RES	57	52	52	49	49	49	48	50	52	54	56	55	39	43	54	56	55	36	
217	NCA10	8 WARRAN ST. NORTH STRATHFIELD NSW 2137	RES	57	52	52	49	49	49	41	43	46	49	51	49	34	42	57	51	50	30	
218	NCA11	15 MACKENZIE ST. CONCORD WEST NSW 2138	RES	61	52	52	44	44	44	43	45	47	49	42	42	24	32	49	43	40	20	
219	NCA11	23 QUEEN ST. CONCORD WEST NSW 2138	RES	61	52	52	44	44	44	42	44	46	48	45	44	27	34	48	45	46	27	
220	NCA11	32 MACKENZIE ST. CONCORD WEST NSW 2138	RES	61	52	52	44	44	44	39	40	43	45	44	43	26	32	45	44	46	26	
221	NCA11	2 BERKGAZE ST. NORTH STRATHFIELD NSW 2137	RES	61	52	52	44	44	44	42	44	46	48	44	44	27	33	48	45	46	26	
222	NCA11	4 WARRAN ST. NORTH STRATHFIELD NSW 2137	RES	61	52	52	44	44	44	42	44	47	49	45	44	27	33	49	45	42	23	
223	NCA11	177 WARRAN ST. NORTH STRATHFIELD NSW 2137	RES	61	52	52	44	44	44	42	44	46	48	47	47	29	39	49	48	42	22	
224	NCA10	10 MACKENZIE ST. CONCORD WEST NSW 2138	RES	57	52	52	49	49	49	32	34	37	38	39	38	22	28	39	38	18	19	
225	NCA11	10 QUEEN ST. CONCORD WEST NSW 2138	RES	61	52	52	44	44	44	40	42	44	46	48	44	24	30	49	45	42	23	
226	NCA11	10 QUEEN ST. CONCORD WEST NSW 2138	RES	61	52	52	44	44	44	42	44	46	48	46	45	28	34	48	46	45	25	
227	NCA11	5 SHIPLEY AV. NORTH STRATHFIELD NSW 2137	RES	57	52	52	49	49	49	41	43	45	48	44	44	26	32	47	45	46	26	
228	NCA11	8 WARRAN ST. NORTH STRATHFIELD NSW 2137	RES	57	52	52	49	49	49	37	39	41	43	49	40	24	31	43	41	40	21	
229	NCA11	158-162 WELLS BANK ST. NORTH STRATHFIELD NSW 2138	RES	61	52	52	44	44	44	45	47	49	51	49	49	31	41	51	50	40	20	
230	NCA11	158-162 WELLS BANK ST. NORTH STRATHFIELD NSW 2138	RES	61	52	52	44	44	44	45	47	49	51	49	49	31	41	51	50	40	20	
231	NCA11	4 NELSON RD. NORTH STRATHFIELD NSW 2137	RES	61	52	52	44	44	44	43	45	47	49	45	44	27	34	49	45	44	24	
232	NCA11	4 NELSON RD. NORTH STRATHFIELD NSW 2137	RES	61	52	52	44	44	44	43	45	47	49	45	44	27	34	49	45	44	24	
233	NCA11	15 CONCORD ST. CONCORD WEST NSW 2138	RES	61	52	52	44	44	44	46	48	50	52	46	46	28	36	52	47	42	23	
234	NCA11	10 WARRAN ST. NORTH STRATHFIELD NSW 21	RES	61	52	52	44	44	44	43	45	47	49	46	46	30	39	49	49	39	19	
235	NCA11	8 GRACEMORE ST. NORTH STRATHFIELD NSW 21	RES	61	52	52	44	44	44	43	45	47	49	46	46	30	39	49	49	39	19	
236	NCA11	158-162 WELLS BANK ST. NORTH STRATHFIELD NSW 2138	RES	61	52	52	44	44	44	58	60	62	64	58	40	47	64	59	57	37	38	
237	NCA11	4 QUEEN ST. CONCORD WEST NSW 2138	RES	61	52	52	44	44	44	44	46	48	50	52	46	46	30	39	49	49	39	
238	NCA11	158M CONCORD RD. NORTH STRATHFIELD NSW 2	RES	61	52	52	44	44	44	47	49	52	53	47	46	25	33	53	47	42	22	
239	NCA11	175 QUEEN ST. CONCORD WEST NSW 2138	RES	61	52	52	44	44	44	43	45	48	50	47	47	29	39	50	48	41	22	
240	NCA11	158-162 WELLS BANK ST. NORTH STRATHFIELD NSW 2138	RES	61	52	52	44	44	44	43	45	48	50	47	47	29	39	50	48	41	22	
241	NCA11	45 PRINCIPAL ST. NORTH STRATHFIELD NSW 21	RES	61	52	52	44	44	44	44	46	48	50	52	52	35	41	51	52	48	28	
242	NCA11	4 WARRAN ST. NORTH STRATHFIELD NSW 2137	RES	61	52	52	44	44	44	43	45	47	49	46	46	30	39	49	49	39	19	
243	NCA11	15 CONCORD ST. CONCORD WEST NSW 2138	RES	57	52	52	49	49	49	43	45	47	49	44	43	28	37	49	44	41	22	
244	NCA11	8 MACKENZIE ST. NORTH STRATHFIELD NSW 2137	RES	57	52	52	49	49	49	53	55	57	59	53	53	38	44	59	54	45	26	
245	NCA11	10 QUEEN ST. NORTH STRATHFIELD NSW 2137	RES	57	52	52	49	49	49	53	55	57	59	53	53	38	44	59	54	45	26	
246	NCA10	19-21 GEORGE ST. NORTH STRATHFIELD NSW 21	RES	57	52	52	49	49	49	52	54	57	59	53	53	40	47	59	58	50	30	
247	NCA11	19-21 GEORGE ST. NORTH STRATHFIELD	RES	57	52	52	49	49	49	52	54	57	59	53	53	40	47	59	58	50	30	
248	NCA11	177 WARRAN ST. NORTH STRATHFIELD NSW 2137	RES	57	52	52	49	49	49	41	43	45	48	44	44	26	32	47	45	46	26	
249	NCA11	177 WARRAN ST. NORTH STRATHFIELD NSW 2137	RES	57	52	52	49	49	49	41	43	45	48	44	44	26	32	47	45	46	26	
250	NCA11	177 WARRAN ST. NORTH STRATHFIELD NSW 2137	RES	57	52	52	49	49	49	41	43	45	48	44	44	26	32	47	45	46	26	
251	NCA11	177 WARRAN ST. NORTH STRATHFIELD NSW 2137	RES	57	52	52	49	49	49	41	43	45	48	44	44	26	32	47	45	46	26	
252	NCA11	177 WARRAN ST. NORTH STRATHFIELD NSW 2137	RES	57	52	52	49	49	49	41	43	45	48	44	44	26	32	47	45	46	26	
253	NCA11	177 WARRAN ST. NORTH STRATHFIELD NSW 2137	RES	57	52	52	49	49	49	41	43	45	48	44	44	26	32	47	45	46	26	
254	NCA11	21 WARRAN ST. NORTH STRATHFIELD NSW 2137	RES	61	52	52	44	44	44	44	46	48	50	49	48	29	37	50	49	43	23	
255	NCA10	4 LUNNOS ST. NORTH STRATHFIELD NSW 2137	RES	57	52	52	49	49	49	52	54	57	59	53	53	40	47	59	58	50	30	
256	NCA10	10 QUEEN ST. NORTH STRATHFIELD NSW 2137	RES	57	52	52	49	49	49	47	49	52	53	47	46	32	42	54	48	42	23	
257	NCA11	10 QUEEN ST. NORTH STRATHFIELD NSW 2137	RES	57	52	52	49	49	49	47	49	52	53	47	46	32	42	54	48	42	23	
258	NCA10	10 QUEEN ST. NORTH STRATHFIELD NSW 2137	RES	57	52	52	49	49	49	47	49	52	53	47	46	32	42	54	48	42	23	
259	NCA10	10 QUEEN ST. NORTH STRATHFIELD NSW 2137	RES	57	52	52	49	49	49	47	49	52	53	47	46	32	42	54	48	42	23	
260	NCA11	10 QUEEN ST. NORTH STRATHFIELD NSW 2137	RES	57	52	52	49	49	49	47	49	52	53	47	46	32	42	54	48	42	23	
261	NCA11	10 QUEEN ST. NORTH STRATHFIELD NSW 2137	RES	57	52	52	49	49	49	47	49	52	53	47	46	32	42	54	48	42	23	
262	NCA11	10 QUEEN ST. NORTH STRATHFIELD NSW 2137	RES	57	52	52	49	49	49	47	49	52	53	47	46	32	42	54	48	42	23	
263	NCA11	10 QUEEN ST. NORTH STRATHFIELD NSW 2137	RES	57	52	52	49	49	49	47	49	52	53	47	46	32	42	54	48	42	23	
264	NCA11	10 QUEEN ST. NORTH STRATHFIELD NSW 2137	RES	57	52	52	49	49	49	47	49	52	53	47	46	32	42	54	48	42	23	
265	NCA11	10 QUEEN ST. NORTH STRATHFIELD NSW 2137	RES	57	52	52	49	49	49	47	49	52	53	47	46	32	42	54	48	42	23	
266	NCA11	10 QUEEN ST. NORTH STRATHFIELD NSW 2137	RES	57	52	52	49	49	49	47	49	52	53	47	46	32	42	54	48	42	23	
267	NCA11	10 QUEEN ST. NORTH STRATHFIELD NSW 2137	RES	57	52	52	49	49	49	47	49	52	53	47	46	32	42	54	48	42	23	
268	NCA11	10 QUEEN ST. NORTH STRATHFIELD NSW 2137	RES	57	52	52	49	49	49	47	49	52	53	47	46	32	42	54	48	42	23	
269	NCA11	10 QUEEN ST. NORTH STRATHFIELD NSW 2137	RES	57	52	52	49	49	49	47	49	52	53	47	46	32	42	54	48	42	23	
270	NCA11</																					

401	NCIA.10	50 GEORGE ST. NORTH STRAHHFIELD	RES	57	52	52	49	49	49	47	49	51	53	48	47	29	35	53	48	47	27	28	
402	NCIA.11	145 QUEEN ST. CONCORD WEST	RES	61	52	52	44	44	44	49	51	53	55	48	48	26	34	55	48	46	26	27	
403	NCIA.11	1408 CONCORD RD. NORTH STRAHHFIELD	RES	61	52	52	44	44	44	49	51	53	55	48	48	26	34	55	48	46	26	27	
404	NCIA.11	57 NELSON RD. NORTH STRAHHFIELD	RES	61	52	52	44	44	44	49	51	53	55	48	48	26	34	55	48	46	26	27	
405	NCIA.11	135 QUEEN ST. CONCORD WEST	RES	61	52	52	44	44	44	49	51	53	55	48	48	26	34	55	48	46	26	27	
406	NCIA.11	4 LUNNON ST. NORTH STRAHHFIELD	RES	57	52	52	49	49	49	44	46	48	50	45	28	36	50	46	43	23	24		
407	NCIA.11	7 PACIFIC RD. CONCORD WEST	RES	61	52	52	44	44	44	49	51	53	55	48	48	26	34	55	48	46	26	27	
408	NCIA.10	10 HAMILTON ST. NORTH STRAHHFIELD	RES	57	52	52	49	49	49	47	49	51	53	47	46	31	43	53	48	45	26	27	
409	NCIA.11	113 WELLSBANK ST. NORTH STRAHHFIELD	RES	61	52	52	49	49	49	47	49	51	53	47	46	31	43	53	48	45	26	27	
410	NCIA.10	8 BRUSSELS ST. NORTH STRAHHFIELD	RES	57	52	52	49	49	49	38	40	42	44	40	25	32	44	41	40	20	21		
411	NCIA.10	180 MAINT. ST. NORTH STRAHHFIELD	RES	57	52	52	49	49	49	52	54	56	58	52	35	48	58	54	48	28	29		
412	NCIA.11	154 WELLSBANK ST. NORTH STRAHHFIELD	RES	61	52	52	44	44	44	49	51	53	55	48	48	26	34	55	48	46	26	27	
413	NCIA.11	2 NELSON RD. NORTH STRAHHFIELD	RES	61	52	52	44	44	44	42	44	46	48	44	44	26	33	48	44	43	24	25	
414	NCIA.11	4 WARD ST. NORTH STRAHHFIELD	RES	61	52	52	44	44	44	49	51	53	55	48	48	26	34	55	48	46	26	27	
415	NCIA.11	12 CONNETT ST. CONCORD WEST	RES	61	52	52	44	44	44	50	51	54	56	53	44	44	56	53	46	26	27		
416	NCIA.11	106 CONCORD RD. NORTH STRAHHFIELD	RES	61	52	52	44	44	44	34	36	39	40	40	23	29	41	40	42	22	23		
417	NCIA.10	12 MARL ST. NORTH STRAHHFIELD	RES	57	52	52	49	49	49	48	49	51	53	47	46	31	43	53	48	45	26	27	
418	NCIA.10	15 PRINCIPAL ST. NORTH STRAHHFIELD	RES	61	52	52	44	44	44	40	42	45	47	44	43	27	36	47	45	39	20	21	
419	NCIA.11	3 FINE SHELBY RD. NORTH STRAHHFIELD	RES	61	52	52	44	44	44	48	50	52	54	54	44	29	36	45	45	39	20	21	
420	NCIA.11	155 QUEEN ST. CONCORD WEST	RES	61	52	52	44	44	44	51	53	55	57	53	52	33	41	57	53	48	28	29	
421	NCIA.11	2 BERKHAMPTON ST. NORTH STRAHHFIELD	RES	61	52	52	44	44	44	48	50	52	54	54	44	29	36	45	45	39	20	21	
422	NCIA.11	147 QUEEN ST. CONCORD WEST	RES	61	52	52	44	44	44	48	50	52	54	54	44	29	36	45	45	39	20	21	
423	NCIA.11	110 CONCORD RD. NORTH STRAHHFIELD	RES	61	52	52	44	44	44	36	38	41	43	42	41	24	31	43	42	43	23	24	
424	NCIA.11	3 WARD ST. NORTH STRAHHFIELD	RES	61	52	52	44	44	44	48	50	52	54	54	44	29	36	45	45	39	20	21	
425	NCIA.11	57 WARD ST. NORTH STRAHHFIELD	RES	61	52	52	44	44	44	53	55	58	59	50	50	31	42	60	51	50	30	31	
426	NCIA.11	3 CONNETT ST. CONCORD WEST	RES	61	52	52	44	44	44	42	44	46	48	46	46	28	34	48	47	46	26	27	
427	NCIA.11	31 MAPLE ST. NORTH STRAHHFIELD	RES	61	52	52	44	44	44	42	44	46	48	46	46	28	34	48	47	46	26	27	
428	NCIA.10	10 MARL ST. NORTH STRAHHFIELD	RES	57	52	52	49	49	49	52	54	57	58	51	50	39	49	59	53	47	28	29	
429	NCIA.10	8 WARD ST. NORTH STRAHHFIELD	RES	57	52	52	49	49	49	49	51	53	55	50	49	33	39	55	50	46	26	27	
430	NCIA.10	12 BRUSSELS ST. NORTH STRAHHFIELD	RES	57	52	52	49	49	49	38	39	42	44	41	40	26	34	44	41	40	20	21	
431	NCIA.11	27 MACKENZIE ST. CONCORD WEST	RES	61	52	52	44	44	44	42	44	46	48	42	41	23	31	48	42	41	21	22	
432	NCIA.11	155 QUEEN ST. CONCORD WEST	RES	61	52	52	44	44	44	50	52	54	54	54	44	29	36	45	45	39	20	21	
433	NCIA.11	4 GRACEMERE ST. NORTH STRAHHFIELD	RES	61	52	52	44	44	44	52	54	57	58	50	50	31	40	58	51	48	28	29	
434	NCIA.11	8 BERKHAMPTON ST. NORTH STRAHHFIELD	RES	61	52	52	44	44	44	48	50	52	54	54	44	29	36	45	45	39	20	21	
435	NCIA.10	30 SAMMILLION TOWN, NORTH	RES	57	52	52	49	49	49	54	56	59	60	60	59	43	48	61	60	56	36	37	
436	NCIA.11	139 QUEEN ST. NORTH STRAHHFIELD	RES	61	52	52	44	44	44	56	58	60	62	59	59	39	32	37	52	59	50	30	31
437	NCIA.11	171 QUEEN ST. NORTH STRAHHFIELD	RES	61	52	52	44	44	44	56	58	60	62	59	59	39	32	37	52	59	50	30	31
438	NCIA.11	171 QUEEN ST. NORTH STRAHHFIELD	RES	61	52	52	44	44	44	56	58	60	62	59	59	39	32	37	52	59	50	30	31
439	NCIA.11	171 QUEEN ST. NORTH STRAHHFIELD	RES	61	52	52	44	44	44	56	58	60	62	59	59	39	32	37	52	59	50	30	31
440	NCIA.11	171 QUEEN ST. NORTH STRAHHFIELD	RES	61	52	52	44	44	44	56	58	60	62	59	59	39	32	37	52	59	50	30	31
441	NCIA.11	171 QUEEN ST. NORTH STRAHHFIELD	RES	61	52	52	44	44	44	56	58	60	62	59	59	39	32	37	52	59	50	30	31
442	NCIA.10	100 GEORGE ST. NORTH STRAHHFIELD	RES	57	52	52	49	49	49	44	46	48	50	45	44	30	33	50	45	46	26	27	
443	NCIA.10	11 BRUSSELS ST. NORTH STRAHHFIELD	RES	57	52	52	49	49	49	44	46	48	50	45	44	30	33	50	45	46	26	27	
444	NCIA.11	180 MAINT. ST. NORTH STRAHHFIELD	RES	61	52	52	44	44	44	49	51	53	55	48	48	26	34	55	48	46	26	27	
445	NCIA.10	108 GEORGE ST. NORTH STRAHHFIELD	RES	57	52	52	49	49	49	39	41	44	46	45	44	28	34	46	45	45	25	26	
446	NCIA.10	11 WARD ST. NORTH STRAHHFIELD	RES	57	52	52	49	49	49	39	41	44	46	45	44	28	34	46	45	45	25	26	
447	NCIA.11	20A WARD ST. NORTH STRAHHFIELD	RES	61	52	52	44	44	44	59	60	63	65	58	58	36	45	65	59	53	34	35	
448	NCIA.11	15 SHIPLEY AV. NORTH STRAHHFIELD	RES	61	52	52	44	44	44	42	44	47	48	48	47	30	35	49	48	51	31	32	
449	NCIA.11	129 CONCORD RD. CONCORD WEST	RES	61	52	52	44	44	44	42	44	47	48	48	47	30	35	49	48	51	31	32	
450	NCIA.11	151 QUEEN ST. CONCORD WEST	RES	61	52	52	44	44	44	50	52	54	56	53	52	33	37	56	53	48	28	29	
451	NCIA.11	151 QUEEN ST. CONCORD WEST	RES	61	52	52	44	44	44	50	52	54	56	53	52	33	37	56	53	48	28	29	
452	NCIA.11	151 QUEEN ST. CONCORD WEST	RES	61	52	52	44	44	44	50	52	54	56	53	52	33	37	56	53	48	28	29	
453	NCIA.11	151 QUEEN ST. CONCORD WEST	RES	61	52	52	44	44	44	50	52	54	56	53	52	33	37	56	53	48	28	29	
454	NCIA.11	151 QUEEN ST. CONCORD WEST	RES	61	52	52	44	44	44	50	52	54	56	53	52	33	37	56	53	48	28	29	
455	NCIA.11	151 QUEEN ST. CONCORD WEST	RES	61	52	52	44	44	44	50	52	54	56	53	52	33	37	56	53	48	28	29	
456	NCIA.11	151 QUEEN ST. CONCORD WEST	RES	61	52	52	44	44	44	50	52	54	56	53	52	33	37	56	53	48	28	29	
457	NCIA.11	151 QUEEN ST. CONCORD WEST	RES	61	52	52	44	44	44	50	52	54	56	53	52	33	37	56	53	48	28	29	
458	NCIA.11	151 QUEEN ST. CONCORD WEST	RES	61	52	52	44	44	44	50	52	54	56	53	52	33	37	56	53	48	28	29	
459	NCIA.10	11 BRUSSELS ST. NORTH STRAHHFIELD	RES	57	52	52	49	49	49	44	46	48	50	45	44	30	33	50	45	46	26	27	
460	NCIA.10	11 BRUSSELS ST. NORTH STRAHHFIELD	RES	57	52	52	49	49	49	44	46	48	50	45	44	30	33	50	45	46	26	27	
461	NCIA.10	11 BRUSSELS ST. NORTH STRAHHFIELD	RES	57	52	52	49	49	49	44	46	48	50	45	44	30	33	50	45	46	26	27	
462	NCIA.10	11 BRUSSELS ST. NORTH STRAHHFIELD	RES	57	52	52	49	49	49	44	46	48	50	45	44	30	33	50	45	46	26	27	
463	NCIA.10	11 BRUSSELS ST. NORTH STRAHHFIELD	RES	57	52	52	49	49	49	44	46	48	50	45	44	30	33	50	45	46	26	27	
464	NCIA.10	11 BRUSSELS ST. NORTH STRAHHFIELD	RES	57	52	52	49	49	49	44	46	48	50	45	44	30	33	50	45	46	26	27	
465	NCIA.10	11 BRUSSELS ST. NORTH STRAHHFIELD	RES	57	52	52	49	49	49	44	46	48	50	45	44	30	33	50	45	46	26	27	
466	NCIA.10	11 BRUSSELS ST. NORTH STRAHHFIELD	RES	57	52	52	49	49	49	44	46	48	50	45	44	30	33	50	45	46	26	27	
467	NCIA.10	11 BRUSSELS ST. NORTH STRAHHFIELD	RES	57	52	52	49	49	49	44	46	48	50	45	44	30	33	50	45	46	26	27	
468	NCIA.10	11 BRUSSELS ST. NORTH STRAHHFIELD	RES	57	52	52	49	49	49	44	46	48	50	45	44	30	33	50	45	46	26	27	
469	NCIA.10	11 BRUSSELS ST. NORTH STRAHHFIELD	RES	57	52	52	49	49	49	44	46	48	50	45	44	30	33	50	45	46	26	27	
470	NCIA.10	11 BRUSSELS ST. NORTH STRAHHFIELD	RES	57	52	52	49	49	49	44	46</												

607	NCA.10	7 ELLIOTT ST. NORTH STRAIFIELD	RES	57	52	52	49	49	49	45	47	49	51	45	45	27	34	51	46	42	23	24
608	NCA.10	7 MAIN ST. NORTH STRAIFIELD	RES	57	52	52	44	44	44	49	49	49	51	45	49	39	52	57	48	38	19	
609	NCA.11	14 NELSON RD. NORTH STRAIFIELD	RES	61	52	52	44	44	44	45	47	49	51	48	47	31	39	51	48	44	25	
610	NCA.10	40 GEORGE ST. NORTH STRAIFIELD	RES	57	52	52	44	44	44	45	47	49	51	48	47	31	39	51	48	44	25	
611	NCA.11	1733 QUEEN ST. CONCORD WEST	RES	61	52	52	44	44	44	45	47	49	51	52	51	34	41	51	52	47	27	
612	NCA.11	20 SHIPLEY AV. NORTH STRAIFIELD	RES	61	52	52	44	44	44	41	43	46	48	46	48	29	36	48	46	48	28	
613	NCA.11	19 TINTERFIELD ST. NORTH STRAIFIELD	RES	57	52	52	44	44	44	45	47	49	51	48	47	31	39	51	48	44	25	
614	NCA.10	27 SHIPLEY AV. NORTH STRAIFIELD	RES	57	52	52	49	49	49	49	42	44	46	48	44	43	28	48	45	45	26	
615	NCA.10	17 GEORGE ST. NORTH STRAIFIELD	COM	46	46	46	46	46	46	46	46	46	46	46	46	46	46	46	46	46	46	
616	NCA.10	13 BRUSSELS ST. NORTH STRAIFIELD	RES	57	52	52	49	49	49	49	40	42	44	46	44	43	28	36	47	44	38	
617	NCA.11	39 QUEEN ST. NORTH STRAIFIELD	RES	61	52	52	44	44	44	49	51	54	56	58	57	37	56	58	53	34	35	
618	NCA.11	37 NELSON RD. NORTH STRAIFIELD	RES	61	52	52	44	44	44	49	51	54	56	58	57	37	56	58	53	34	35	
619	NCA.11	18 NELSON RD. NORTH STRAIFIELD	RES	61	52	52	44	44	44	43	45	47	49	46	46	29	38	50	47	43	24	
620	NCA.11	18 WARRAWAY ST. NORTH STRAIFIELD	RES	61	52	52	44	44	44	43	45	47	49	46	46	29	38	50	47	43	24	
621	NCA.10	40 GEORGE ST. NORTH STRAIFIELD	RES	57	52	52	49	49	49	40	42	44	46	44	43	28	34	46	44	44	25	
622	NCA.11	109 WELLSBANK ST. NORTH STRAIFIELD	RES	61	52	52	44	44	44	56	57	60	62	57	56	36	44	62	57	54	34	
623	NCA.10	11 LEONARD ST. NORTH STRAIFIELD	RES	57	52	52	44	44	44	57	57	60	62	57	56	36	44	62	57	54	34	
624	NCA.11	27 SHIPLEY AV. NORTH STRAIFIELD	RES	61	52	52	44	44	44	58	60	62	64	63	62	45	53	64	63	53	33	
625	NCA.10	134 GEORGE ST. NORTH STRAIFIELD	RES	57	52	52	49	49	49	45	47	49	50	52	51	34	41	51	52	47	27	
626	NCA.11	28 WARRAWAY ST. NORTH STRAIFIELD	RES	61	52	52	44	44	44	57	59	62	64	58	57	40	52	64	59	56	37	
627	NCA.10	136 QUEEN ST. NORTH STRAIFIELD	RES	57	52	52	49	49	49	39	41	43	45	45	44	27	34	45	45	39	20	
628	NCA.11	144 QUEEN ST. CONCORD WEST	RES	61	52	52	44	44	44	42	44	46	46	48	44	27	34	45	45	39	20	
629	NCA.10	4 WALTON ST. NORTH STRAIFIELD	RES	57	52	52	49	49	49	54	56	58	60	54	54	36	49	60	55	49	30	
630	NCA.10	134 GEORGE ST. NORTH STRAIFIELD	RES	57	52	52	49	49	49	37	39	41	43	42	42	31	42	43	39	19	20	
631	NCA.10	17 GEORGE ST. NORTH STRAIFIELD	COM	46	46	46	65	65	65	65	61	63	66	67	67	66	49	57	68	67	55	35
632	NCA.10	11 LEONARD ST. NORTH STRAIFIELD	RES	57	52	52	49	49	49	47	49	52	53	49	48	30	32	53	49	44	25	
633	NCA.11	144 MCKENZIE ST. CONCORD WEST	RES	61	52	52	44	44	44	42	44	46	46	48	44	27	34	45	45	43	24	
634	NCA.10	19 BRUSSELS ST. NORTH STRAIFIELD	RES	57	52	52	49	49	49	49	42	44	47	49	44	28	38	49	45	38	19	
635	NCA.11	91 WELLSBANK ST. NORTH STRAIFIELD	RES	61	52	52	44	44	44	47	49	52	52	52	46	29	36	53	46	44	25	
636	NCA.10	10 BRUSSELS ST. NORTH STRAIFIELD	RES	57	52	52	49	49	49	39	41	43	45	43	42	28	34	46	44	42	22	
637	NCA.10	130 QUEEN ST. NORTH STRAIFIELD	RES	57	52	52	49	49	49	49	41	43	45	47	47	46	30	38	48	47	42	
638	NCA.11	81 QUEEN ST. NORTH STRAIFIELD	COM	70	70	70	70	70	70	70	72	75	76	77	77	77	77	77	77	77	77	
639	NCA.10	19 BRUSSELS ST. NORTH STRAIFIELD	RES	57	52	52	49	49	49	40	42	44	46	43	42	28	37	47	44	38	19	
640	NCA.11	91 WELLSBANK ST. NORTH STRAIFIELD	RES	61	52	52	44	44	44	47	49	52	52	52	54	34	41	51	52	47	27	
641	NCA.11	13 MCKENZIE ST. CONCORD WEST	RES	61	52	52	44	44	44	35	37	39	41	40	40	22	32	41	41	40	20	
642	NCA.11	18 SHIPLEY AV. NORTH STRAIFIELD	RES	61	52	52	44	44	44	44	46	46	48	48	48	30	38	50	48	47	28	
643	NCA.11	121 QUEEN ST. NORTH STRAIFIELD	RES	61	52	52	44	44	44	44	46	46	48	48	48	30	38	50	48	47	28	
644	NCA.10	120 CONCORD RD. NORTH STRAIFIELD	RES	61	52	52	44	44	44	40	42	45	47	43	42	26	34	47	43	44	24	
645	NCA.11	140 CONCORD RD. NORTH STRAIFIELD	RES	61	52	52	44	44	44	41	43	45	47	43	42	26	34	47	43	44	24	
646	NCA.11	19 WARRAWAY ST. NORTH STRAIFIELD	RES	61	52	52	44	44	44	40	42	44	46	45	45	29	37	46	46	42	22	
647	NCA.11	29 NELSON RD. NORTH STRAIFIELD	RES	61	52	52	44	44	44	51	53	56	58	55	54	37	45	58	55	50	30	
648	NCA.11	22 QUEEN ST. CONCORD WEST	RES	61	52	52	44	44	44	51	53	56	58	55	54	37	45	58	55	50	30	
649	NCA.10	42 QUEEN ST. NORTH STRAIFIELD	RES	57	52	52	49	49	49	49	51	53	55	51	50	33	38	55	51	50	30	
650	NCA.10	4 KENNA ST. NORTH STRAIFIELD	RES	57	52	52	49	49	49	49	52	54	57	47	49	49	49	49	49	49	18	
651	NCA.10	17 WARRAWAY ST. NORTH STRAIFIELD	RES	57	52	52	49	49	49	50	52	54	56	52	51	32	39	56	52	44	24	
652	NCA.10	13 GEORGE ST. NORTH STRAIFIELD	COM	50	50	50	50	50	50	48	50	52	54	50	50	34	38	54	51	52	32	
653	NCA.11	9 SHIPLEY AV. NORTH STRAIFIELD	RES	61	52	52	44	44	44	54	56	59	60	57	56	36	44	61	57	51	31	
654	NCA.11	148-150 WELLSBANK ST. NORTH STRAIFIELD	RES	61	52	52	44	44	44	54	56	59	60	57	56	36	44	61	57	51	31	
655	NCA.10	10 GEORGE ST. NORTH STRAIFIELD	RES	57	52	52	49	49	49	57	57	60	62	57	56	36	44	62	57	54	34	
656	NCA.11	91 WELLSBANK ST. NORTH STRAIFIELD	RES	61	52	52	44	44	44	44	46	48	48	48	48	30	38	50	46	45	26	
657	NCA.10	84 GEORGE ST. NORTH STRAIFIELD	COM	57	52	52	49	49	49	57	58	61	63	55	54	37	49	63	56	53	33	
658	NCA.11	141 CONCORD RD. NORTH STRAIFIELD	RES	70	70	70	70	70	70	39	39	40	43	40	40	22	32	41	41	40	20	
659	NCA.11	115 WELLSBANK ST. NORTH STRAIFIELD	RES	61	52	52	44	44	44	54	56	58	60	59	59	38	44	60	59	60	40	
660	NCA.11	5 WARRAWAY ST. NORTH STRAIFIELD	RES	61	52	52	44	44	44	47	49	49	49	49	49	49	49	49	49	49	49	
661	NCA.11	141 CONCORD RD. NORTH STRAIFIELD	COM	70	70	70	70	70	70	41	42	45	47	43	43	25	31	47	43	44	24	
662	NCA.11	158A CONCORD RD. NORTH STRAIFIELD	RES	61	52	52	44	44	44	48	50	53	54	48	47	26	34	54	48	45	26	
663	NCA.11	26 WARRAWAY ST. NORTH STRAIFIELD	RES	61	52	52	44	44	44	48	50	53	54	48	47	26	34	54	48	45	26	
664	NCA.10	112 GEORGE ST. NORTH STRAIFIELD	RES	57	52	52	49	49	49	36	38	41	43	43	43	26	32	43	44	43	23	
665	NCA.11	17 CONCORD ST. CONCORD WEST	RES	61	52	52	44	44	44	41	43	45	47	43	42	26	32	43	44	43	23	
666	NCA.11	18 NELSON RD. NORTH STRAIFIELD	RES	61	52	52	44	44	44	48	49	52	54	52	51	34	43	54	52	44	24	
667	NCA.11	23 CONCORD ST. CONCORD WEST	RES	61	52	52	44	44	44	44	46	48	50	48	45	26	35	50	45	40	20	
668	NCA.10	158 QUEEN ST. NORTH STRAIFIELD	RES	57	52	52	44	44	44	44	46	48	50	48	45	26	35	50	45	40	20	
669	NCA.11	27 CONCORD ST. CONCORD WEST	RES	61	52	52	44	44	44	43	45	47	49	45	44	26	35	49	45	39	19	
670	NCA.11	105 WELLSBANK ST. NORTH STRAIFIELD	RES	61	52	52	44	44	44	43	45	47	49	45	44	26	35	49	45	39	19	
671	NCA.11	8 CONCORD ST. CONCORD WEST	RES	61	52	52	44	44	44	48	50	53	54	49	49	32	42	55	50	45	25	
672	NCA.10	24 MAMILLTON ST. NORTH STRAIFIELD	RES	57	52	52	49	49	49	52	54	56	58	50	49	35	48	58	52	47	28	
673	NCA.11	25 PRINCESS ST. NORTH STRAIFIELD	RES	61	52	52	44	44	44	47	49	52	54	50	49	35	48	58	52	47	28	
674	NCA.10	20 WARRAWAY ST. NORTH STRAIFIELD	RES	61	52	52	44	44	44	56	58	61	63	57	56	32	38	63	57	51	31	
675	NCA.11	1 TINTERFIELD ST. NORTH STRAIFIELD	RES	57	52	52	49	49	49	48	50	52	54	48	45	26	32	39	50	49	30	
676	NCA.11	103 WELLSBANK ST. NORTH STRAIFIELD	RES	61	52	52	44	44	44	49	51	54	56	50	49	32	42	56	50	49	30	
677	NCA.11	21 CONCORD ST. CONCORD WEST	RES	61	52	52	44	44	44	44	46	48	50	48	45	26	35	50	45	40	20	
678	NCA.10	20 QUEEN ST. NORTH STRAIFIELD	RES	57	52	52	49	49	49	53	55	57	59	51	50	34	41	51	52	47	27	
679	NCA.11	127 CONCORD RD. CONCORD WEST	RES	61	52	52	44	44	44	37	39	42										

811	NCA,10	11 MALT ST, NORTH STRATHFIELD	RES	57	57	52	49	49	49	53	55	58	59	52	52	40	45	59	53	48	28	29
812	NCA,11	12 MACKENZIE ST, CONCORD WEST	RES	61	52	52	44	44	44	43	45	47	49	44	44	26	34	49	45	42	23	24
813	NCA,10	84 GEORGE ST, NORTH STRATHFIELD	RES	57	52	52	49	49	49	47	49	51	53	48	48	29	35	53	48	46	27	28
814	NCA,11	1 GRACEMERE ST, CONCORD WEST	RES	61	52	52	44	44	44	53	54	57	59	57	56	35	45	59	57	47	27	28
815	NCA,11	144 CONCORD RD, NORTH STRATHFIELD	RES	61	52	52	44	44	44	38	40	42	44	42	41	25	31	44	42	43	24	25
816	NCA,11	123 CONCORD RD, CONCORD WEST	RES	61	52	52	44	44	44	39	41	44	45	41	40	23	31	46	41	41	22	23
817	NCA,10	102 GEORGE ST, NORTH STRATHFIELD	RES	57	52	52	49	49	49	39	41	43	45	46	46	30	36	46	47	47	27	28
818	NCA,10	2 BRUSKELLS ST, NORTH STRATHFIELD	RES	57	52	52	49	49	49	41	42	45	47	45	45	29	36	47	46	43	23	24
819	NCA,11	19 MACKENZIE ST, CONCORD WEST	RES	61	52	52	44	44	44	37	39	42	44	42	41	24	31	44	42	42	23	24
820	NCA,11	52 CONNETT ST, CONCORD WEST	RES	61	52	52	44	44	44	33	35	37	39	37	36	20	24	39	37	39	19	20
821	NCA,11	33 CONNETT ST, CONCORD WEST	RES	61	52	52	44	44	44	43	45	47	49	44	44	26	35	49	45	40	21	22
822	NCA,11	140 CONCORD RD, NORTH STRATHFIELD	RES	61	52	52	44	44	44	47	49	52	54	44	43	25	33	54	44	45	25	26
823	NCA,10	14 WARGAW ST, NORTH STRATHFIELD	RES	57	52	52	49	49	49	48	50	52	54	49	49	28	32	54	49	43	23	24
824	NCA,10	13 NAL ST, NORTH STRATHFIELD	RES	57	52	52	49	49	49	50	52	55	57	51	51	36	43	57	52	45	25	26
825	NCA,11	6-16 BERONGA ST, NORTH STRATHFIELD	RES	61	52	52	44	44	44	52	53	56	58	50	50	31	41	58	51	50	30	31
826	NCA,10	13 HAMPTON ST, NORTH STRATHFIELD	RES	57	52	52	49	49	49	51	53	55	57	49	48	36	47	57	51	45	25	26
827	NCA,11	45 QUEEN ST, NORTH STRATHFIELD	RES	61	52	52	44	44	44	51	53	55	57	57	56	39	42	57	57	57	37	38
828	NCA,10	20 POMEROY ST, NORTH STRATHFIELD	RES	57	52	52	49	49	49	50	52	54	56	49	48	30	46	57	51	43	23	24
829	NCA,11	18 CONNETT ST, CONCORD WEST	RES	61	52	52	44	44	44	48	50	52	54	55	54	31	38	54	55	44	25	26
830	NCA,11	84 GEORGE ST, NORTH STRATHFIELD	RES	57	52	52	49	49	49	52	54	57	58	56	55	33	43	58	56	47	27	28
831	NCA,11	86 CONCORD RD, NORTH STRATHFIELD	RES	61	52	52	44	44	44	35	37	40	41	42	41	24	31	42	42	41	21	22
832	NCA,10	84 GEORGE ST, NORTH STRATHFIELD	RES	57	52	52	49	49	49	46	47	50	52	48	47	31	39	52	48	48	28	29
833	NCA,11	1 GRACEMERE ST, CONCORD WEST	RES	61	52	52	44	44	44	52	54	56	58	54	53	35	45	58	54	47	28	29
834	NCA,11	148 CONCORD RD, NORTH STRATHFIELD	RES	61	52	52	44	44	44	47	49	51	53	44	44	25	27	53	45	43	23	24
835	NCA,10	1-11 GEORGE ST, NORTH STRATHFIELD	COMM	70	70	70	70	70	70	44	46	48	50	53	52	37	41	50	53	53	34	35
836	NCA,11	1 NELSON RD, NORTH STRATHFIELD	RES	61	52	52	44	44	44	45	46	49	51	46	45	28	35	51	46	45	25	26
837	NCA,11	30 NELSON RD, NORTH STRATHFIELD	RES	61	52	52	44	44	44	50	52	55	57	54	53	37	45	57	54	50	30	31
838	NCA,10	4 LEANORE ST, NORTH STRATHFIELD	RES	57	52	52	49	49	49	48	50	52	54	48	47	30	37	54	48	46	26	27
839	NCA,11	53 QUEEN ST, NORTH STRATHFIELD	RES	61	52	52	44	44	44	46	48	51	52	52	35	42	53	53	48	28	29	
840	NCA,11	39 PRINCESS AV, NORTH STRATHFIELD	RES	61	52	52	44	44	44	43	45	48	49	49	49	31	39	50	50	44	24	25
841	NCA,11	89 QUEEN STREET, NORTH STRATHFIELD	RES	61	52	52	44	44	44	74	76	78	80	76	75	57	61	80	76	67	48	49
842	NCA,11	85 QUEEN STREET, NORTH STRATHFIELD	RES	61	52	52	44	44	44	73	74	77	79	76	75	56	60	79	76	67	48	49
843	NCA,11	115 QUEEN STREET, NORTH STRATHFIELD	RES	61	52	52	44	44	44	73	75	77	79	73	73	56	68	78	74	65	46	47
844	NCA,11	113 QUEEN STREET, NORTH STRATHFIELD	RES	61	52	52	44	44	44	73	75	78	80	75	74	58	69	80	76	67	47	48
845	NCA,11	109 QUEEN STREET, NORTH STRATHFIELD	RES	61	52	52	44	44	44	73	75	77	79	75	74	59	68	80	76	67	48	49
846	NCA,11	103A QUEEN STREET, NORTH STRATHFIELD	RES	61	52	52	44	44	44	74	76	78	80	77	76	59	68	80	77	68	49	50
847	NCA,11	101 QUEEN STREET, NORTH STRATHFIELD	RES	61	52	52	44	44	44	74	75	78	80	76	75	60	66	80	76	69	49	50
848	NCA,11	95 QUEEN STREET, NORTH STRATHFIELD	RES	61	52	52	44	44	44	75	77	79	81	76	76	59	63	81	77	69	49	50
849	NCA,11	93 QUEEN STREET, NORTH STRATHFIELD	RES	61	52	52	44	44	44	75	77	79	81	76	75	58	62	81	76	67	48	49
850	NCA,11	113 QUEEN STREET, NORTH STRATHFIELD	RES	61	52	52	44	44	44	73	75	77	79	74	74	58	68	79	75	66	47	48
851	NCA,11	97 QUEEN STREET, NORTH STRATHFIELD	RES	61	52	52	44	44	44	74	76	78	80	76	75	60	64	80	76	69	49	50
852	NCA,11	90 QUEEN STREET, NORTH STRATHFIELD	RES	61	52	52	44	44	44	74	76	79	80	76	75	59	62	80	76	67	48	49
853	NCA,11	117-119 QUEEN STREET, NORTH STRATHFIELD	RES	61	52	52	44	44	44	73	75	78	79	74	74	57	69	80	76	66	46	47
854	NCA,11	107 QUEEN STREET, NORTH STRATHFIELD	RES	61	52	52	44	44	44	73	74	77	79	74	74	58	68	79	75	67	47	48
855	NCA,11	87 QUEEN STREET, NORTH STRATHFIELD	RES	61	52	52	44	44	44	73	75	78	79	76	75	57	61	79	76	67	48	49
856	NCA,12	16 RAMAY AVENUE HOME BUSH	RES	53	48	48	47	47	47	47	49	51	53	0	0	0	48	54	48	0	0	0